

67-11

H-41

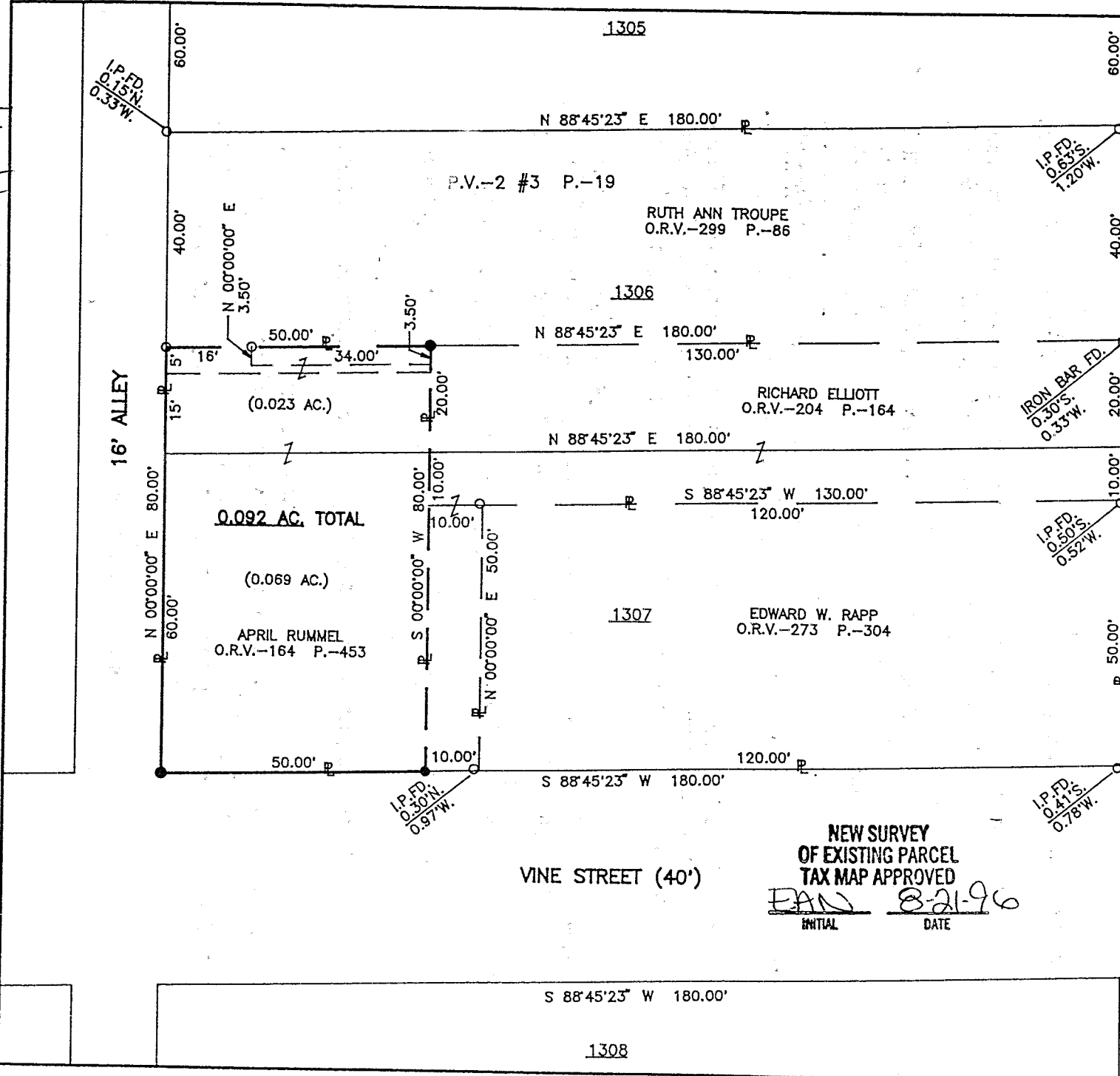

SURVEY FOR MELVIN HALIBURTON

PART OF LOTS 1306 & 1307
IN THE CITY OF MANSFIELD,
COUNTY OF RICHLAND, STATE
OF OHIO.

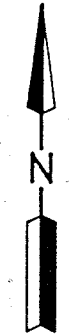
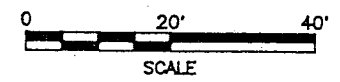

WAYNE STREET (60')

Distances shown hereon are expressed in feet and decimal parts thereof, bearings are to an assumed meridian and are used to express angles only.

CERTIFICATION: I hereby certify that the foregoing survey was prepared from actual field measurements, in accordance with Chapter 4733-37, Ohio Administration Code.

LEGEND

- IRON PIN FOUND
- 3/8" SQUARE IRON BAR BETWEEN CONC. STEP & RET. WALL FOUND
- IRON PIN SET, 5/8" DIA. ROD WITH PLASTIC CAP STAMPED "S.J.L,INC."



NEW SURVEY
OF EXISTING PARCEL
TAX MAP APPROVED
EAS 8-21-96
INITIAL DATE

Roger L. Stevens
Roger L. Stevens, P.S. #7052

Date 8-20-96 SM-1708

**SHAFFER, JOHNSTON, LICHTENWALTER
& ASSOCIATES, INC.**

CONSULTING ENGINEERS - SURVEYORS
MANSFIELD OHIO WOODSTER

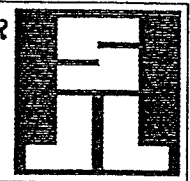

H-49

H-141

Roger L. Stevens

August 20, 1996

SURVEYOR'S DESCRIPTION
FOR
MELVIN HALIBURTON

0.092 Acres

Situated in the City of Mansfield, County of Richland, State of Ohio and being part of lot numbers 1306 and 1307 of the consecutively numbered lots in said city as recorded in volume 2, number 3, page 19 of Richland County plat records and being more particularly described as follows:

Beginning at an iron pin set in the southwest corner of said lot number 1307, said iron pin also being in the intersection of the north line of Vine Street (40 feet) and the east line of an alley (16 feet);

Thence N 00° 00' 00" E, 80.00 feet along the west line of said lot numbers 1307 and 1306 also being the east line of said alley to an iron pin found in the southwest corner of a parcel of land conveyed to Ruth Ann Troupe by volume 299, page 86 of Richland County official records;

Thence N 88° 45' 23" E, 50.00 feet along the south line of said land of Ruth Ann Troupe to an iron pin set in the northwest corner of a parcel of land conveyed to Richard Elliott, by official records volume 204, page 164;

Thence S 00° 00' 00" W, 80.00 along the west line of said land of Richard Elliott to an iron pin set in the southwest corner of said land, said iron pin also being in the south line of said lot number 1307 and being in the north line of Vine Street;

Thence S 88° 45' 23" W, 50.00 feet along the south line of said lot number 1307 also being the north line of Vine Street to the place of beginning and containing 0.092 acres, more or less, 0.023 acres being in lot number 1306 and 0.069 acres being in lot number 1307, but subject to all legal highways and easements of record.

Bearings are to an assumed meridian and are used to express angles only.

According to a survey made in August 1996 by Roger L. Stevens, Ohio Registered Surveyor No. 7052.

All iron pins set are 5/8" diameter rod with plastic cap stamped "S.J.L. INC.

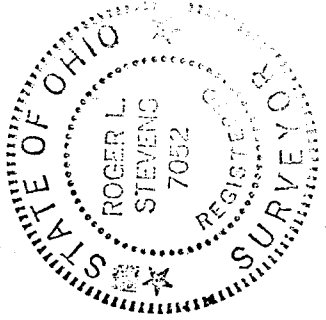

Roger L. Stevens
Roger L. Stevens
Registered Surveyor No. 7052
SM-1708

NEW SURVEY
OF EXISTING PARCEL
TAX MAP APPROVED
EAS 8-21-96
INITIAL DATE