

142

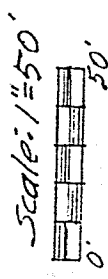
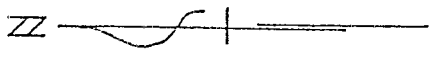
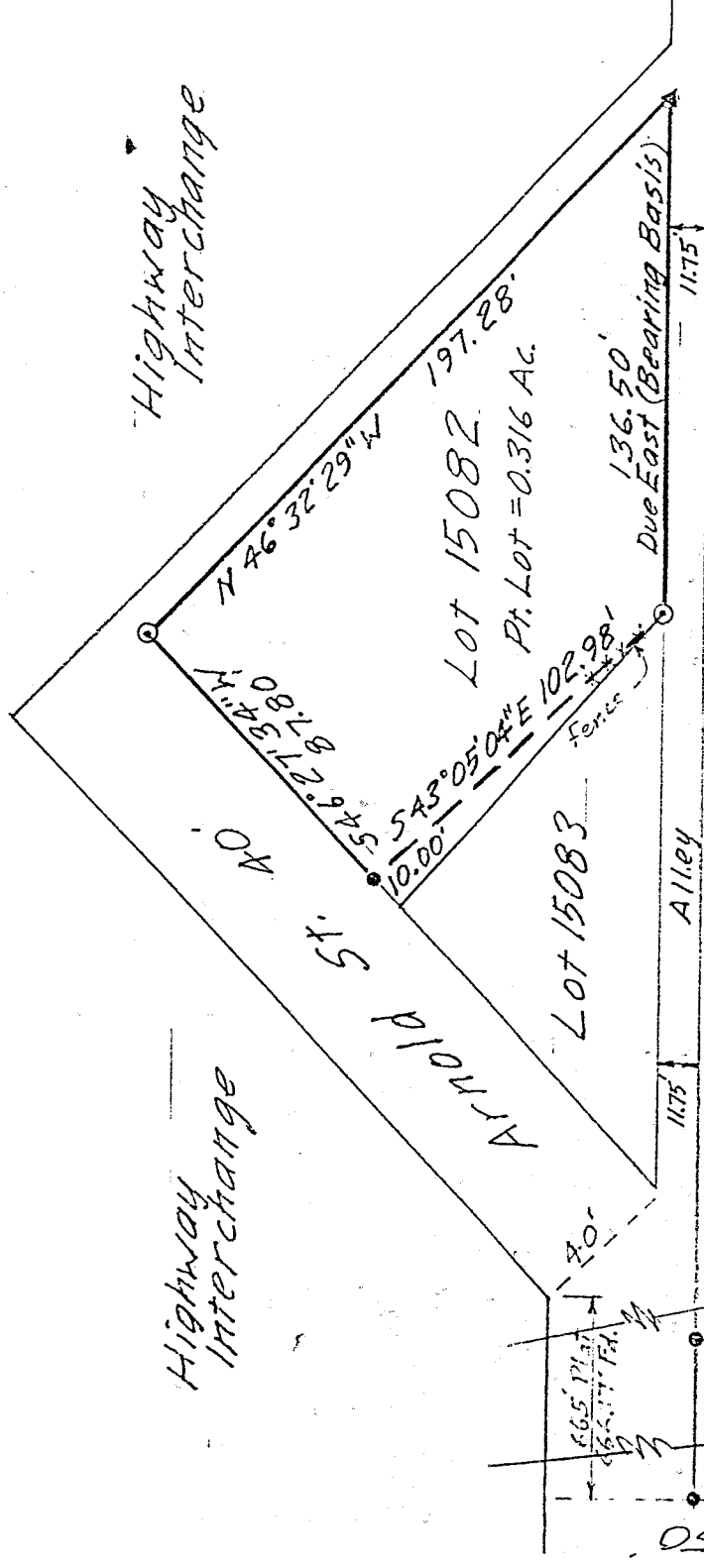

- ⊙ = Iron Pin set's capped "LITTLE-5524"
- = Iron Pin found
- ▲ = P.K. Nail, set

DRAWING OF SURVEY FOR ROGER HESTON

PART OF LOT 15082
CITY OF MANSFIELD
RICHLAND COUNTY, OHIO

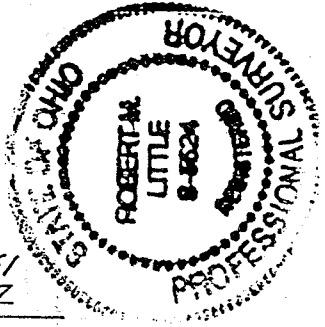

Robert M. Little

Robert M. Little
Registered Surveyor # Ohio 5524
August 26, 1996

27-H
27-H

H-42

H 42

ROBERT M. LITTLE
PROFESSIONAL SURVEYOR AND ENGINEER
67 Redwood Rd., Mansfield, Ohio, 44907
Phone 419 / 756-5056

DESCRIPTION OF SURVEY FOR ROGER HESTON

PART OF LOT 15082
CITY OF MANSFIELD
RICHLAND COUNTY, OHIO

Being a part of Lot 15082 of the City of Mansfield, County of Richland, State of Ohio and being more particularly described as follows:

Starting at an iron pin, set and capped, marking the northernmost corner of Lot 15082 of the City of Mansfield, at an interior corner of the south line of Arnold Street;

Thence South $46^{\circ} 27' 34''$ West a distance of 87.80 feet to an iron pin, found, said course being with the northwesterly line of said lot;

Thence South $43^{\circ} 05' 04''$ East a distance of 102.98 feet to an iron pin, set and capped, marking the southwest corner of said lot;

Thence Due East a distance of 136.50 feet to a P.K. nail, set, marking the southeast corner of said lot;

Thence North $46^{\circ} 32' 29''$ West a distance of 197.28 feet to the point of beginning;

Containing 0.316 acres of land, more or less, but subject to all easements of record.

Bearing basis: The south line of said lot, called Due East.

Robert M. Little
Registered Surveyor # Ohio 5524
August 26, 1996



disk WP

