

57-38

13

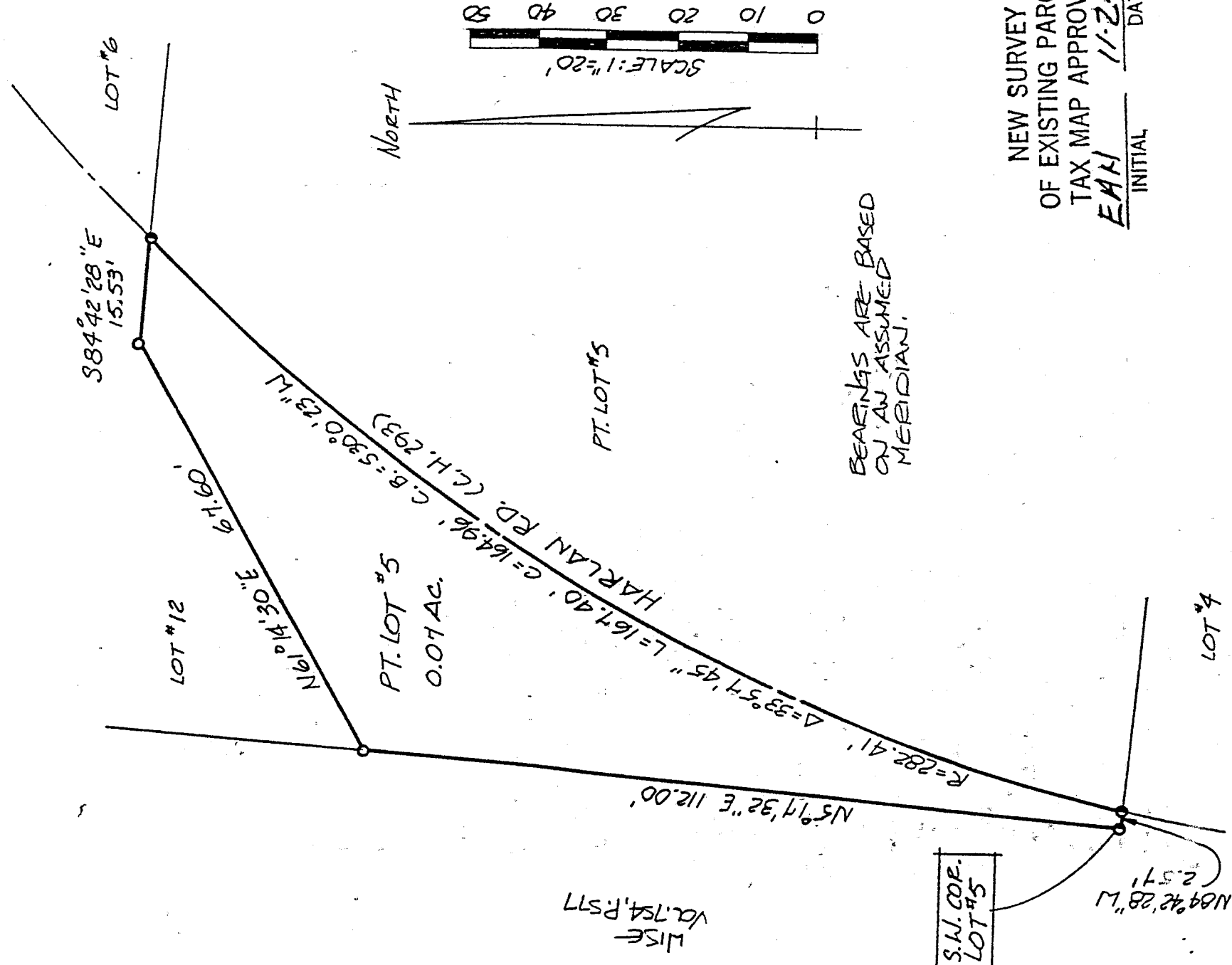

BEARINGS ARE BASED ON AN ASSUMED MERIDIAN.

NEW SURVEY
 OF EXISTING PARCEL
 TAX MAP APPROVED
 EAH 11-2-93
 INITIAL DATE

- IRON PIN FOUND
- P.K. SPIKE SET
- 5/8" Ø REINFORCING RODS W/ I.D. CAPS MARKED "SEILER 6869" SET.

SURVEY PLAT
WISE
PT. LOT #5 A.J. BURKHART'S SUB. MIFFLIN TOWNSHIP RICHLAND COUNTY, OHIO
DATE: AUG. 27, 1993 SCALE: 1" = 20'
DRAWN BY: [Signature]

SURVEY BY: DOUGLAS C. SEILER
 REG. SURVEYOR NO. 6869
 52 1/2 N. MAIN ST.
 MANSFIELD, OHIO
 (419) 525-3644