

RECEIVED
 AUG 05 1996
Eddie R. Jahn
 ZONING INSPECTOR
 VILLAGE OF ONTARIO, OHIO

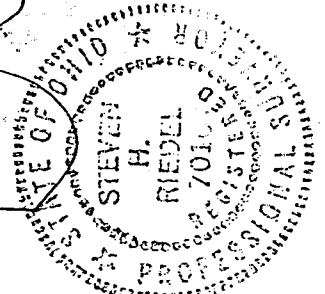
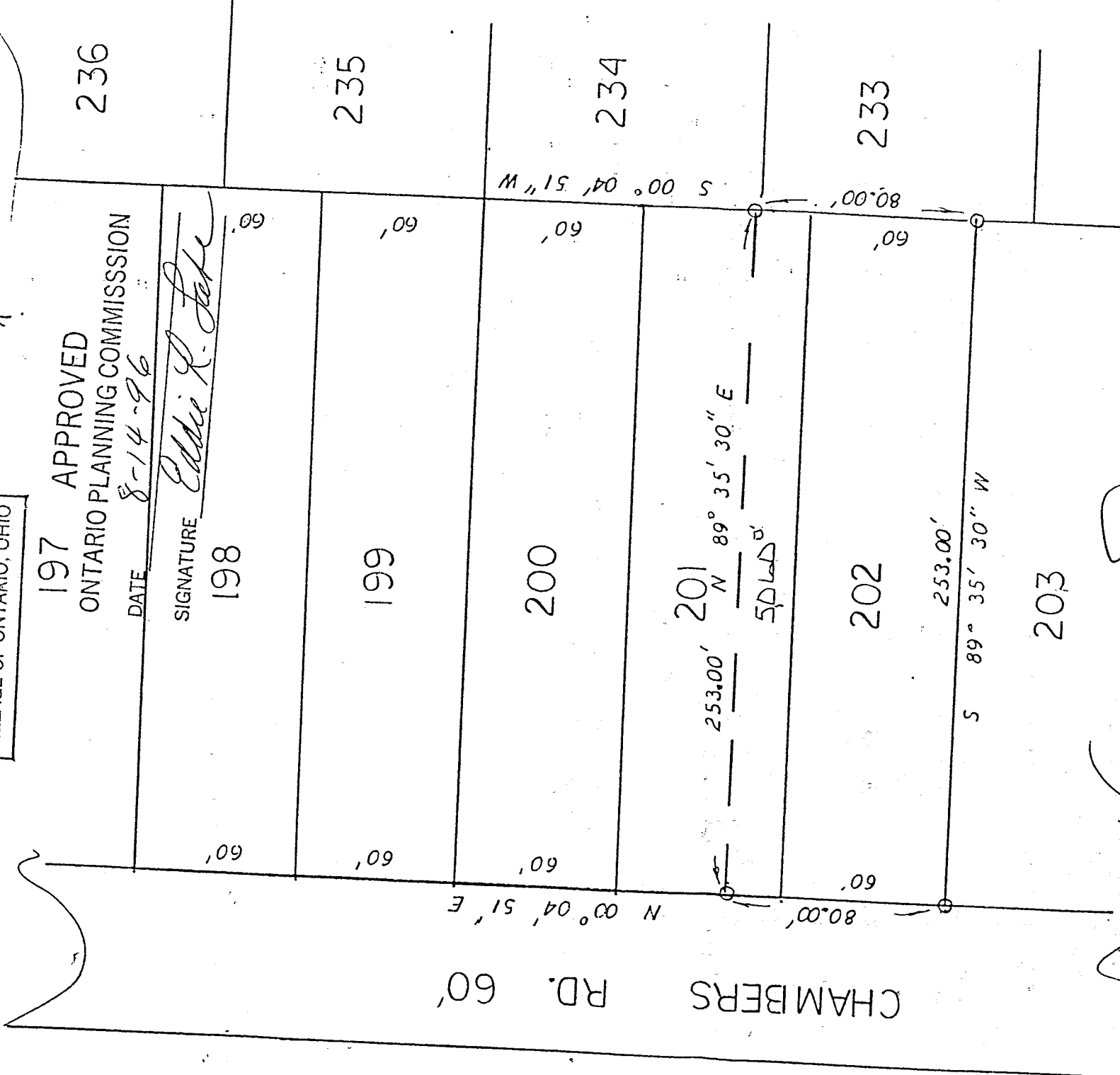
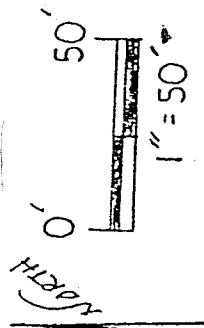

NEW SPLIT
 TAX MAP APPROVED
 INITIAL *EH* DATE 8-16-96

VILLAGE OF ONTARIO
 SOUTHWEST QUARTER
 SECTION 23, T-21, R-19
 SPRINGFIELD TOWNSHIP
 RICHLAND COUNTY, OHIO

BASIS OF BEARINGS:

ⓐ Assumed

STEVEN H. RIEDEL

4111 SPRINGFIELD TOWNSHIP 779-916

LEGEND:

0 - 5/8" REDBAR W/ CAP
 STAMPED "PS 7016" SET

H-31

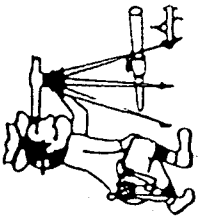

Riedel Land Surveying Company

712 N. Henry St.
Crestline, Ohio 44827

Phone (419) 683-1951

July 29, 1996
Leatherow Property
rsp23sw

Situated in the Township of Springfield, County of Richland, State of Ohio and being part of the Southwest quarter of Section 23, T-21, R-19, also known as Lot 202 and part of Lot 201 of the Village of Ontario (formerly known as Lot 21 and part of Lot 20 of Harding Heights Allotment, plat book 12, page 12) and being more fully described as follows:

Beginning at a 5/8 inch rebar set at the Southwest corner of Lot 202;
thence running North 00 deg. 04 min. 51 sec. East along the West lines of Lots 202 and 201 (also being the East line of Chambers Road) for 80.00 feet to a 5/8 inch rebar set;
thence turning and running North 89 deg. 35 min. 30 sec. East for 253.00 feet to a 5/8 inch rebar set on the East line of Lot 201;
thence turning and running South 00 deg. 04 min. 51 sec. West along the East lines of Lot 201 and 202 for 80.00 feet to a 5/8 inch rebar set at the Southeast corner of Lot 202;
thence turning and running South 89 deg. 35 min. 30 sec. West along the South line of Lot 202 for 253.00 feet to the place of beginning.

All 5/8 inch rebars set have a plastic cap stamped "PS 7016".

The above described parcel is referenced to a survey made on July 29, 1996 by Steven H. Riedel, Ohio surveyor 7016.

Prior Deed: Volume page
Basis of bearings: Assumed

APPROVED
ONTARIO PLANNING COMMISSION

DATE: 8-14-96
SIGNATURE: *Edith R. John*

RECEIVED
AUG 05 1996
Edith R. John
ZONING INSPECTOR
VILLAGE OF ONTARIO, OHIO

NEW SPLIT
TAX MAP APPROVED
EAS 8-16-96 DATE
INITIAL