

PLAT OF PROPERTY SURVEY

R. M. HALL

TO

DOROTHY E. & HELEN E. WILLIAMS

PART OF LOT 2543

SHARON TOWNSHIP

CITY OF SHELBY, RICHLAND COUNTY, OHIO

MAIN STREET - 60'

MYERS AVE. - 50'

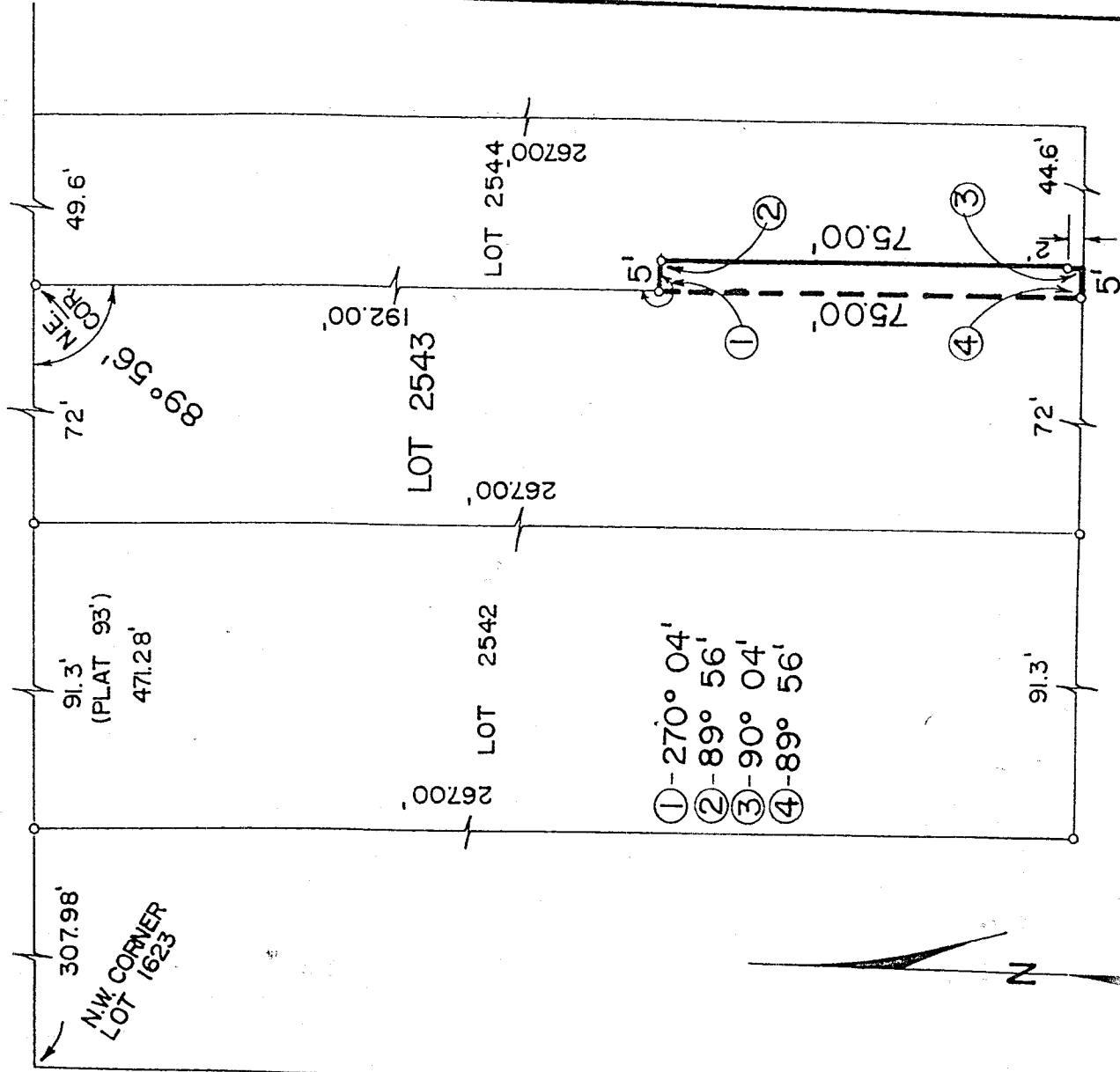

SCALE: 1" = 30'

° IRON PIPE

PREPARED BY:

F. E. KROCKA & ASSOCIATES

Fred L. Krocka

FRED L. KROCKA

OHIO REGISTERED SURVEYOR NO. 3702

DATE:

H-21
H-21