

PLAT OF BOUNDARY SURVEY

ALLAN ARMSTRONG & VALERIE SHEPHERD  
LOT 2547, PLAT VOL. 14, PG. 15  
CITY OF SHELBY, RICHLAND COUNTY, OHIO

BEARINGS AND DISTANCES ARE BASED  
ON PLAT VOLUME 14, PAGE 15.

W. MAIN ST. (S.R. 96 - 39) - 60'

ANGLE POINT

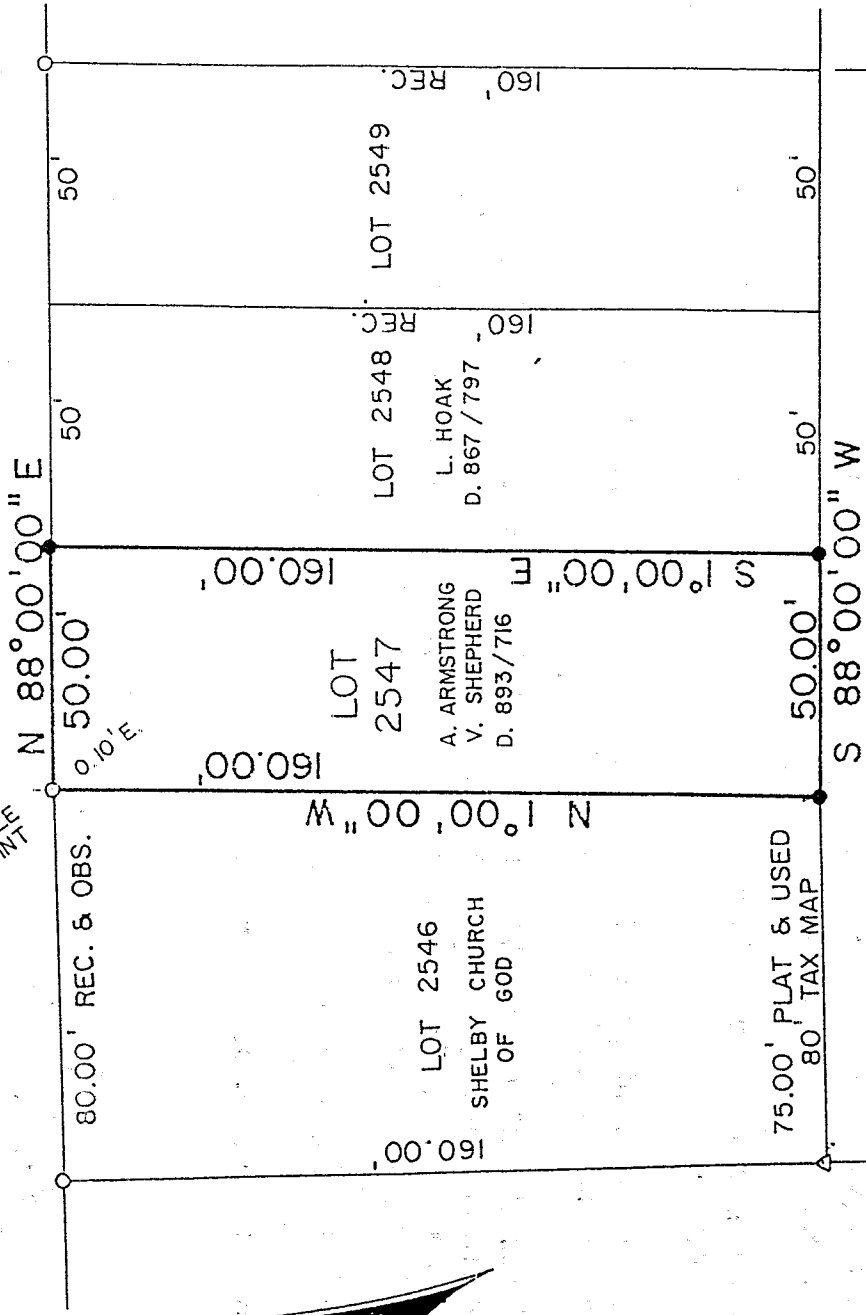

OHIO STEEL TUBE CO.  
PT. O.L. 12

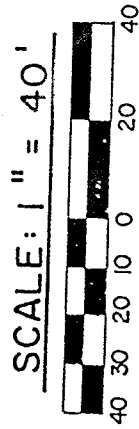
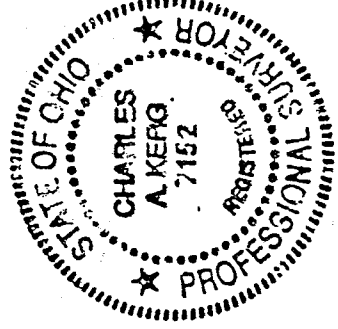

LEGEND

- - IRON PIPE FOUND
- △ - COPPER ROD FOUND
- - 5/8" IRON PIN SET WITH CAP STAMPED "C. KERG, RLS 7152"

PREPARED BY:

KERG SURVEYING

*Charles A. Kerg*  
 CHARLES A. KERG  
 REGISTERED OHIO SURVEYOR NO. 7152  
 DATE: AUGUST 1, 1989

7152