

# SURVEY PLAT

PT. SW. QTR SECTION 15  
TWP 21, R 18 MADISON TWP  
CITY OF MANSFIELD  
RICHLAND CO., OHIO

OWNER: LLOYD A. BURTON  
DEED REF. VOL 450, PG 382

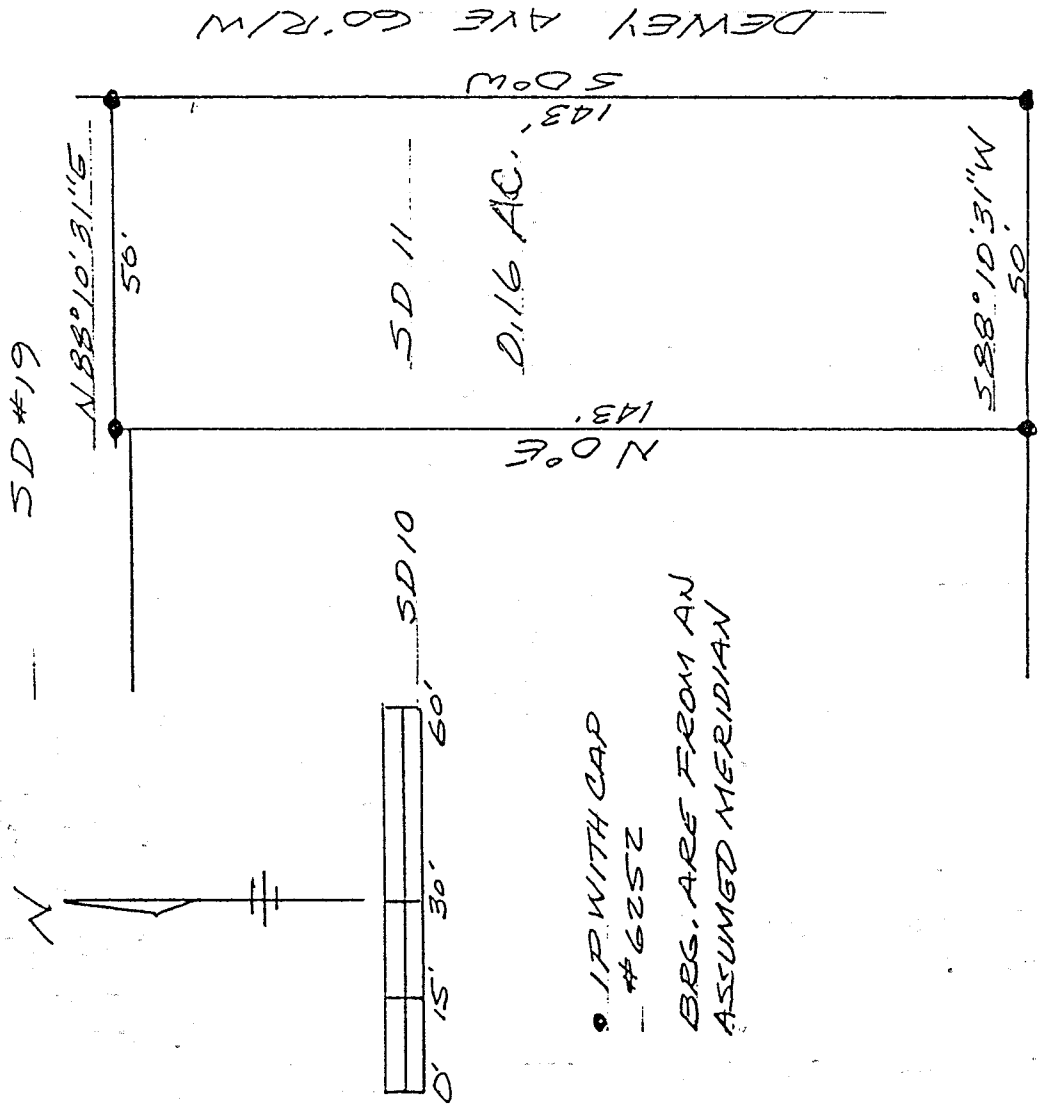

• IP WITH CAP  
# 6252  
BRG. ARE FROM AN  
ASSUMED MERIDIAN

SPRING ST 60' R/W

*John W. Napier Jr.*  
JOHN W. NAPIER JR.  
REG. SURVEYOR #6252

NEW SURVEY  
OF EXISTING PARCEL  
TAX MAP APPROVED  
INITIAL EW DATE 8-14-96

H-17

D E S C R I P T I O N ----- BURTON

Being a part of the Southwest Quarter, Section 15, Twp. 21, R-18, Madison Township, City of Mansfield, Richland County, Ohio and more particularly described as follows:

Beginning at an iron pin set at the intersection of the west right of way line of Dewey Avenue and the north right of way line of Spring Street;

thence SOUTH 88 degrees 10 minutes 31 seconds WEST, 50 feet along the north line of Spring Street to an iron pin set;

thence NORTH 0 degrees EAST, 143 feet to an iron in set;

thence NORTH 88 degrees 10 minutes 31 seconds EAST, 50 feet to an iron pin set on the west right of way line of Dewey Avenue;

thence SOUTH 0 degrees WEST, 143 feet along the west right of way line of Dewey Avenue to the place of beginning.

Containing 0.16 acres of land, more or less, but subject to all legal highways and easements of record. Deed Ref. V-450, Pg. 382. All in accordance with plat and survey prepared by



John W. Napier, Jr., PS  
August 12, 1996

NEW SURVEY  
OF EXISTING PARCEL  
TAX MAP APPROVED  
EWAN 8-14-96  
INITIAL DATE

H-17