

H-14

SURVEY PLAT

For Uptown Travel
Part of Lot #28
City of Shelby
Richland County, Ohio

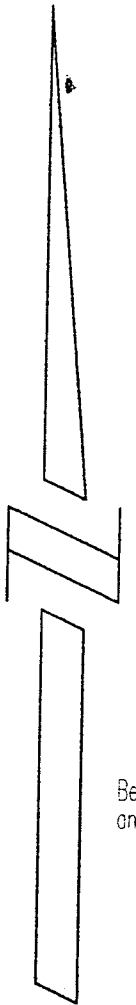

Bearings are Based on
an assumed Meridian.

SCALE 1"=20'

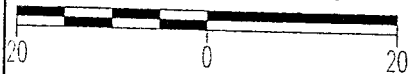

Legend

⊙ PK Spike set

DATE: 8/1/96
JOB NO.: W073096

GAMBLE STREET 60' R/W

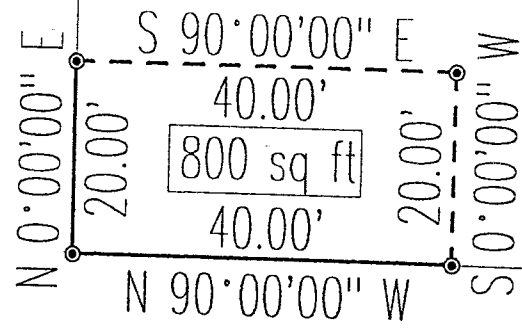

ALLEY

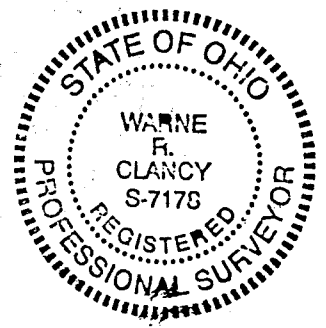

Lot 27

NEW SURVEY
OF EXISTING PARCEL
TAX MAP APPROVED
NWS: 8-15-96
INITIAL DATE

Warne R. Clancy
Warne R. Clancy P.S. #7178

H-14

H-14

SURVEY DESCRIPTION

PART OF LOT #28
CITY OF SHELBY
RICHLAND COUNTY, OHIO

Situated in the City of Shelby, County of Richland, State of Ohio, and being a part of Lot #28 of the consecutively numbered lots of said City as recorded at Plat Book 2, #3, P. 31 of the plat records of said county, more particularly described as follows:

Beginning for the same at a PK spike set marking the southwest corner of said Lot #28, the same being the intersection the east right-of-way of Gamble Street with the north right-of-way of an unnamed alley;

Thence, North 00 degrees 00 minutes 00 seconds East with said east right-of-way, a distance of 20.00 feet to a PK spike set;

Thence, South 90 degrees 00 minutes 00 seconds East, a distance of 40.00 feet to a PK spike set;

Thence, South 00 degrees 00 minutes 00 seconds West, a distance of 20.00 feet to a PK spike set on said north right-of-way;

Thence, North 90 degrees 00 minutes 00 seconds West with said right-of-way, a distance of 40.00 feet to the Place of Beginning, containing 800 square feet according to survey by Warne R. Clancy, Professional Surveyor #7178 on July 30, 1996.

Bearings are based on an assumed meridian.

Warne R. Clancy
Warne R. Clancy
Professional Surveyor #7178

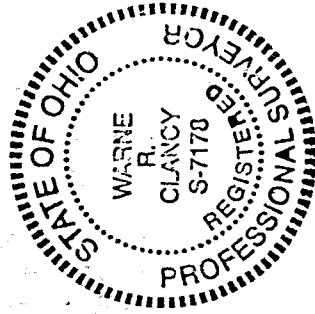

NEW SURVEY
OF EXISTING PARCEL
TAX MAP APPROVED
WRS 8-15-96
INITIAL DATE

H-14