

H-10

SURVEY FOR
RICK LEWIS
PART OF LOT 504,
CITY OF MANSFIELD, RICHLAND COUNTY, OHIO

Scale 1"= 30' Date 8-7-96 P.B. / P. 23 v.k. 320 P. 311 Drawn By SKV

BEARING BASIS ASSUMED

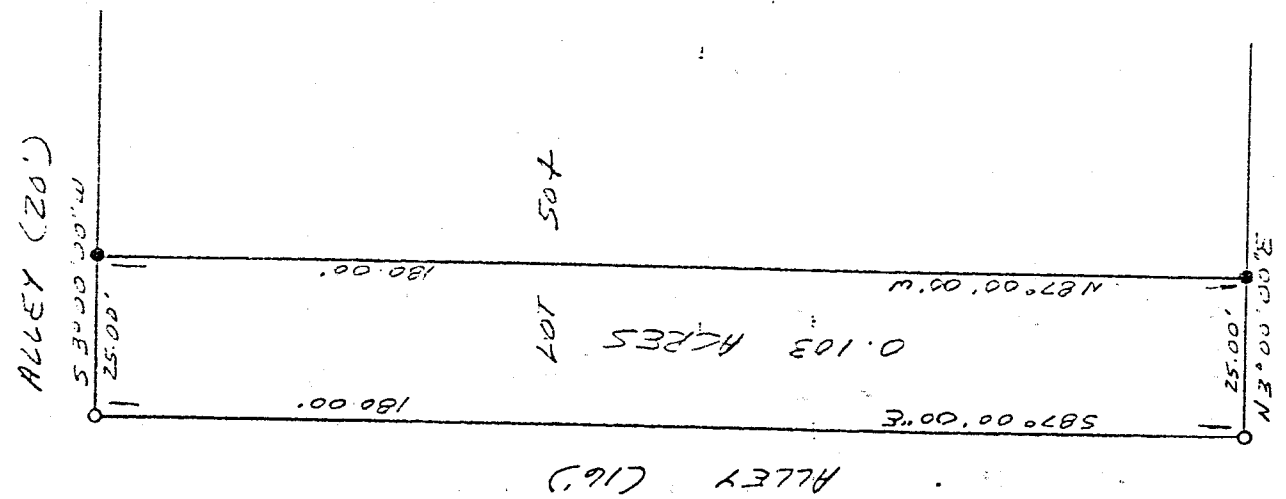
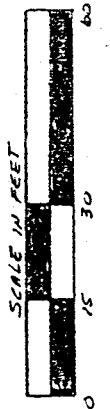

SOUTH ADAMS STREET (60')

LEGEND

- IRON PIN FOUND
- 1/2" x 30" IRON PIN SET W/
PLASTIC CAP STAMPED
"VANCE 6553"

NEW SURVEY
OF EXISTING PARCEL
MAP APPROVED
[Signature] 8-15-96
DATE

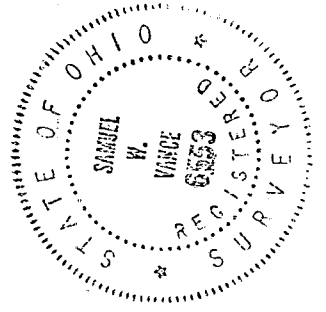

I hereby certify that the foregoing drawing was prepared from an actual survey of the premises.

Samuel W. Vance
Registered Surveyor No. 6553

H-10

VANCE SURVEYING

LAND SURVEYING OR
28 Clinton Road, Mount Vernon, Ohio 43050

H-10
OF-H

4-0

DESCRIPTION - 0.103 ACRE TRACT

Being part of Lot 504 of the City of Mansfield, Richland County, State of Ohio and being of Record in Plat Book 1 Page 23 and being that land of record in Official Records Volume 320, Page 811 in the Richland County Recorder's Office and being more particularly described as follows;

Beginning at a 1/2 inch iron pin set on the east line of South Adams Street (60 foot wide) at the northwest corner of Lot 504;

thence from the place of beginning South 87 degrees 00 minutes 00 seconds East along the south line of an Alley (16 foot wide), the north line of Lot 504, a distance of 180.00 feet to a 1/2 inch iron pin set;

thence South 03 degrees 00 minutes 00 seconds West along the west line of an Alley (20 foot wide), the east line of Lot 504, a distance of 25.00 feet to an iron pin found;

thence North 87 degrees 00 minutes 00 seconds west across Lot 504 a distance of 180.00 feet to an iron pin found on the east line of South Adams Street;

thence North 03 degrees 00 minutes 00 seconds East along the east line of South Adams Street, the west line of Lot 504, a distance of 25.00 feet to the place of beginning - containing 0.103 acres, more or less.

Subject to all legal right-of-way of previous record.

The above description was prepared from a survey made by me, Samuel W. Vance, Registered Surveyor No. 6553 in August, 1996. Bearing basis assumed. All pins set are 1/2 inch by 30 inch iron pins with plastic caps stamped Vance 6553.

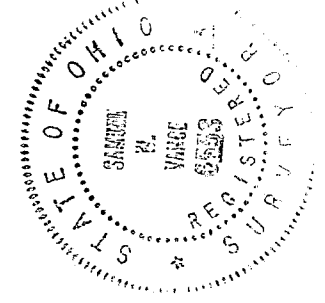

NEW SURVEY
OF EXISTING PARCEL
TAX MAP APPROVED
DATE 8-15-96

H-10