

H-6

# SURVEY FOR PAUL & MARTHA HAMILTON

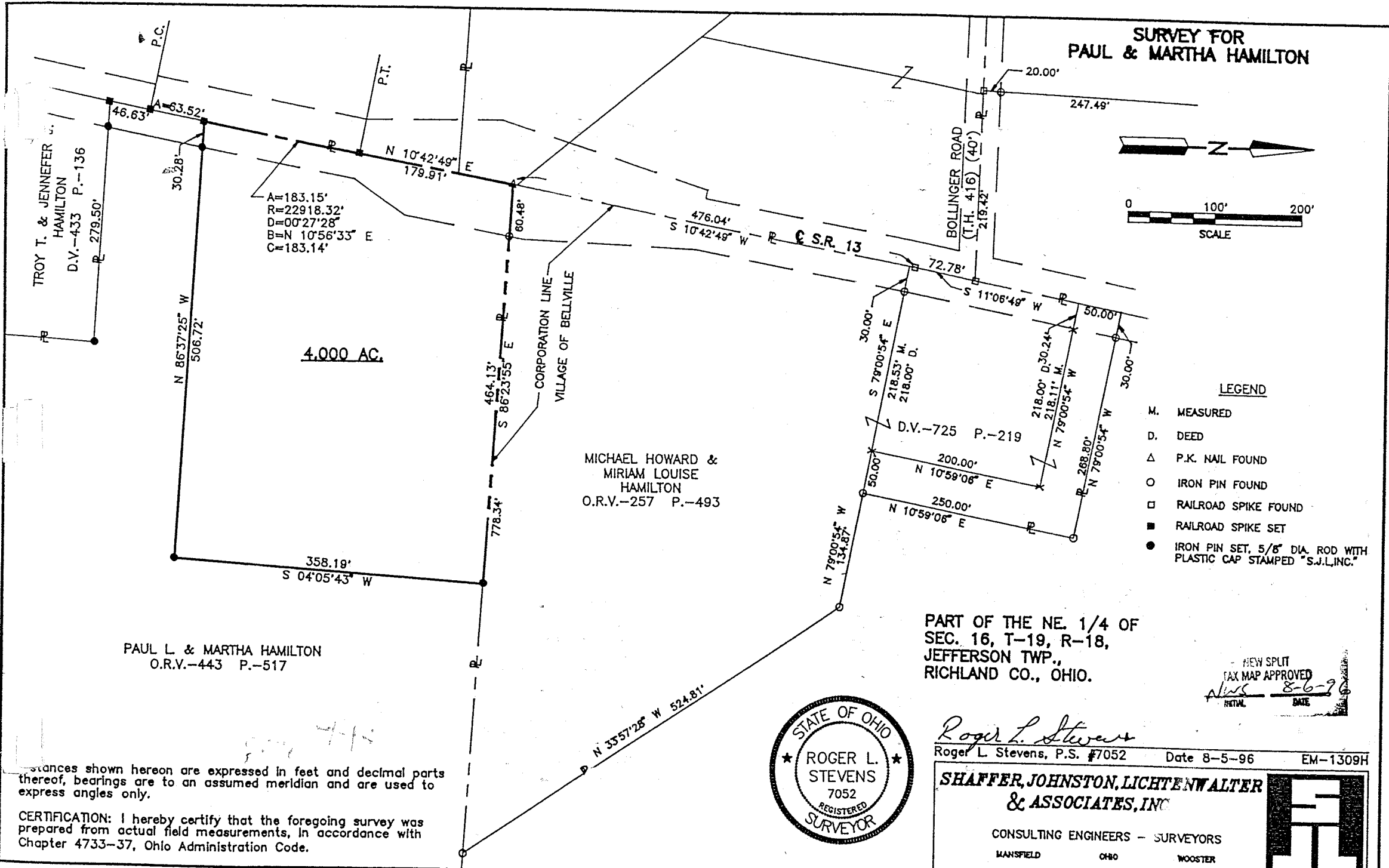

A=183.15'  
 R=22918.32'  
 D=00°27'28"  
 B=N 10°56'33" E  
 C=183.14'

4.000 AC.

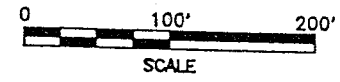
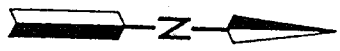

### LEGEND

- M. MEASURED
- D. DEED
- △ P.K. NAIL FOUND
- IRON PIN FOUND
- RAILROAD SPIKE FOUND
- RAILROAD SPIKE SET
- IRON PIN SET, 5/8" DIA. ROD WITH PLASTIC CAP STAMPED "S.J.L.I.N.C."

PART OF THE NE. 1/4 OF  
 SEC. 16, T-19, R-18,  
 JEFFERSON TWP.,  
 RICHLAND CO., OHIO.

NEW SPLIT  
 TAX MAP APPROVED  
 DATE 8-6-96

Distances shown hereon are expressed in feet and decimal parts thereof, bearings are to an assumed meridian and are used to express angles only.

CERTIFICATION: I hereby certify that the foregoing survey was prepared from actual field measurements, in accordance with Chapter 4733-37, Ohio Administration Code.



Roger L. Stevens  
 Roger L. Stevens, P.S. #7052

Date 8-5-96 EM-1309H

**SHAFER, JOHNSTON, LICHTENWALTER & ASSOCIATES, INC.**

CONSULTING ENGINEERS - SURVEYORS

MANSFIELD OHIO WOOSTER

H-6  
9-11

H-6  
9-16

Roger L. Stevens

August 5, 1996

SURVEYOR'S DESCRIPTION  
FOR  
PAUL L. & MARTHA HAMILTON

4.000 Acres

Situated in the Township of Jefferson, County of Richland, State of Ohio and being part of the Northeast Quarter of section 16, Township 19, Range 18 and being more particularly described as follows:

Commencing at a railroad spike found in the intersection of the centerline of S.R. 13 and the centerline of Bollinger Road (T.H. 416);

Thence S 11° 06' 49" W, 72.78 feet along said centerline of S.R. 13 to a railroad spike found;

Thence S 10° 42' 49" W, 476.04 feet and continuing along said centerline of S.R. 13 to a P.K. nail found in the southwest corner of a parcel of land conveyed to Michael Howard and Miriam Louise Hamilton by volume 257, page 493 of Richland County official records, said P.K. nail being the true place of beginning;

Thence S 86° 23' 55" E, 464.13 feet along the south line of said land of Michael Howard and Miriam Louise Hamilton to an iron pin set and passing through an iron pin found at 60.48 feet;

Thence S 04° 05' 43" W, 358.19 feet to an iron pin set;

Thence N 86° 37' 25" W, 506.72 feet to a railroad spike set in said centerline of S.R. 13 an passing through an iron pin set at 476.44 feet;

Thence northeasterly along said centerline on a curve to the left having a radius of 22,918.32 feet, an arc length of 183.15 feet, a chord length of 183.14 feet and a chord bearing of N 10° 56' 33" E to a railroad spike set in a point of tangency;

Thence N 10° 42' 49" E, 179.91 feet along said centerline of S.R. 13 to the true place of beginning and containing 4.000 acres, more or less, but subject to all legal highways and easements of record.

Bearings are to an assumed meridian and are used to express angles only.

All iron pins set are 5/8" diameter rod with plastic cap stamped "S.J.L. INC."

According to a survey made in August 1996 by Roger L. Stevens, Ohio Registered Surveyor No. 7052.

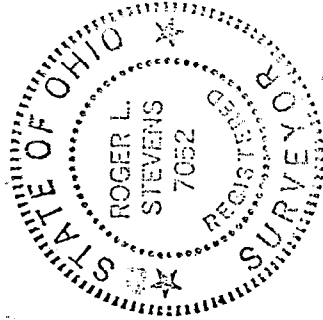

*Roger L. Stevens*  
Roger L. Stevens  
Registered Surveyor No. 7052  
EM-1309J

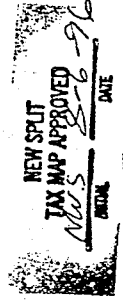

H-6