

BEARINGS ARE BASED ON SURVEY I-408
ON FILE AT THE RICHLAND COUNTY TAX
MAP OFFICE AND ARE INTENDED TO BE
USED FOR ANGULAR DETERMINATION ONLY.

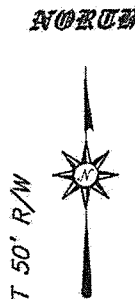

LEGEND

- IRON PIN FOUND
- ⊗ 3" SURVEY MARKER SET
- ⊙ IRON PIPE FOUND
- ▲ RAILROAD SPIKE FOUND
- ⊗ 5/8" IRON PIN SET WITH CAP STAMPED "CRAIG 8195"



Chad F. Craig

SURVEY BY: CHAD F. CRAIG P.S. #8869
for SEILER & CRAIG SURVEYING INC.
270 PARK AVENUE WEST
MANSFIELD, OHIO 44902
(419) 525-3644
EMAIL: chad@seilerandcraig.com

BARTLEY AVENUE 25' R/W

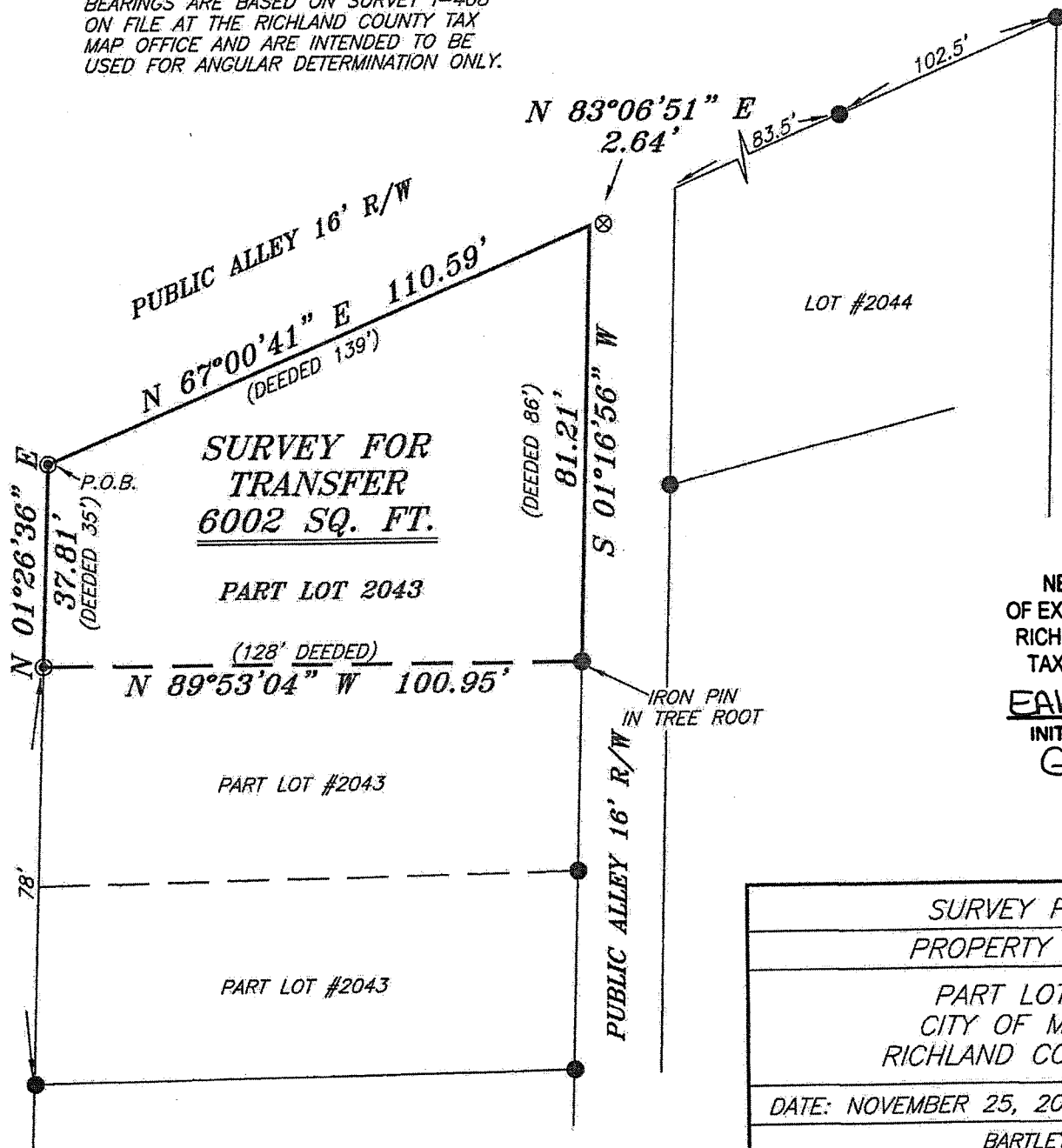

NEW SURVEY
OF EXISTING PARCEL
RICHLAND COUNTY
TAX MAP OFFICE
EAK 12-5-14
INITIAL DATE
GG-332

SURVEY PLAT FOR PROPERTY TRANSFER	
PART LOT #2043 CITY OF MANSFIELD RICHLAND COUNTY, OHIO	
DATE: NOVEMBER 25, 2014	SCALE: 1"=30'
BARTLEY_135	

SEILER & CRAIG SURVEYING, INC.

Chad F. Craig, PS
270 Park Avenue West
Mansfield, Ohio 44902
419-525-3644

Email: seilerandcraig@seilerandcraig.com

SURVEY DESCRIPTION

PART LOT #2043
CITY OF MANSFIELD
RICHLAND COUNTY, OHIO

Situated in the City of Mansfield, County of Richland, State of Ohio and being known as part Lot #2043 of the consecutively numbered lots in said city, and being more particularly described as follows:

Beginning for the same at an iron pipe found and accepted as marking the northwest corner of said lot; Thence, North 67 degrees 00 minutes 41 seconds East with the north line of said lot, a distance of 110.59 feet to the northeast corner of said lot and referenced by a 3 inch survey spike set on a bearing of North 83 degrees 06 minutes 51 seconds East and at a distance of 2.64 feet;

Thence, South 01 degree 16 minutes 56 seconds West with the east line of said lot, a distance of 81.21 feet to an iron pin found;

Thence, North 89 degrees 53 minutes 04 seconds West a distance of 100.95 feet to an iron pipe found on the west line of said lot;

Thence, North 01 degree 26 minutes 36 seconds East with said west line, a distance of 37.81 feet to the place of beginning, containing 6,002 square feet according to survey by Chad F. Craig P.S. 8195 on November 25, 2014 but subject to all legal highways and easements of record.

Bearings are based on Survey I-408 on file at the Richland County Tax Map Office and are intended to be used for angular determination only.

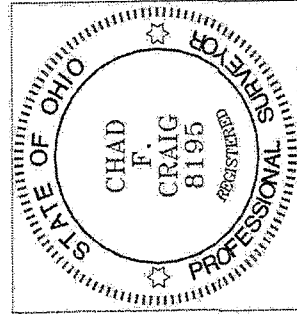

NEW SURVEY
OF EXISTING PARCEL
RICHLAND COUNTY
TAX MAP OFFICE

FAK INITIAL
12.5.14 DATE
GG-33a

A handwritten signature in cursive script that reads "Chad F. Craig".

Chad F. Craig P.S. #8195
Seiler and Craig Surveying, Inc.