

PLAT OF SURVEY FOR RUTH E. HAMBELIN

SECTION 17 LOT # ~
 TOWNSHIP ZD CITY / VILLAGE _____
 RANGE 18 WASHINGTON TOWNSHIP _____
 QUARTER SE RICHLAND COUNTY, OHIO _____

LEGEND:

- ▲ - P.K. NAIL FOUND
- △ - P.K. NAIL SET
- - RAILROAD SPIKE FOUND
- - RAILROAD SPIKE SET
- - FENCE POST FOUND
- - IRON PIN FOUND
- - IRON PIN SET - CAPPED
- - BLUNK 6320 "

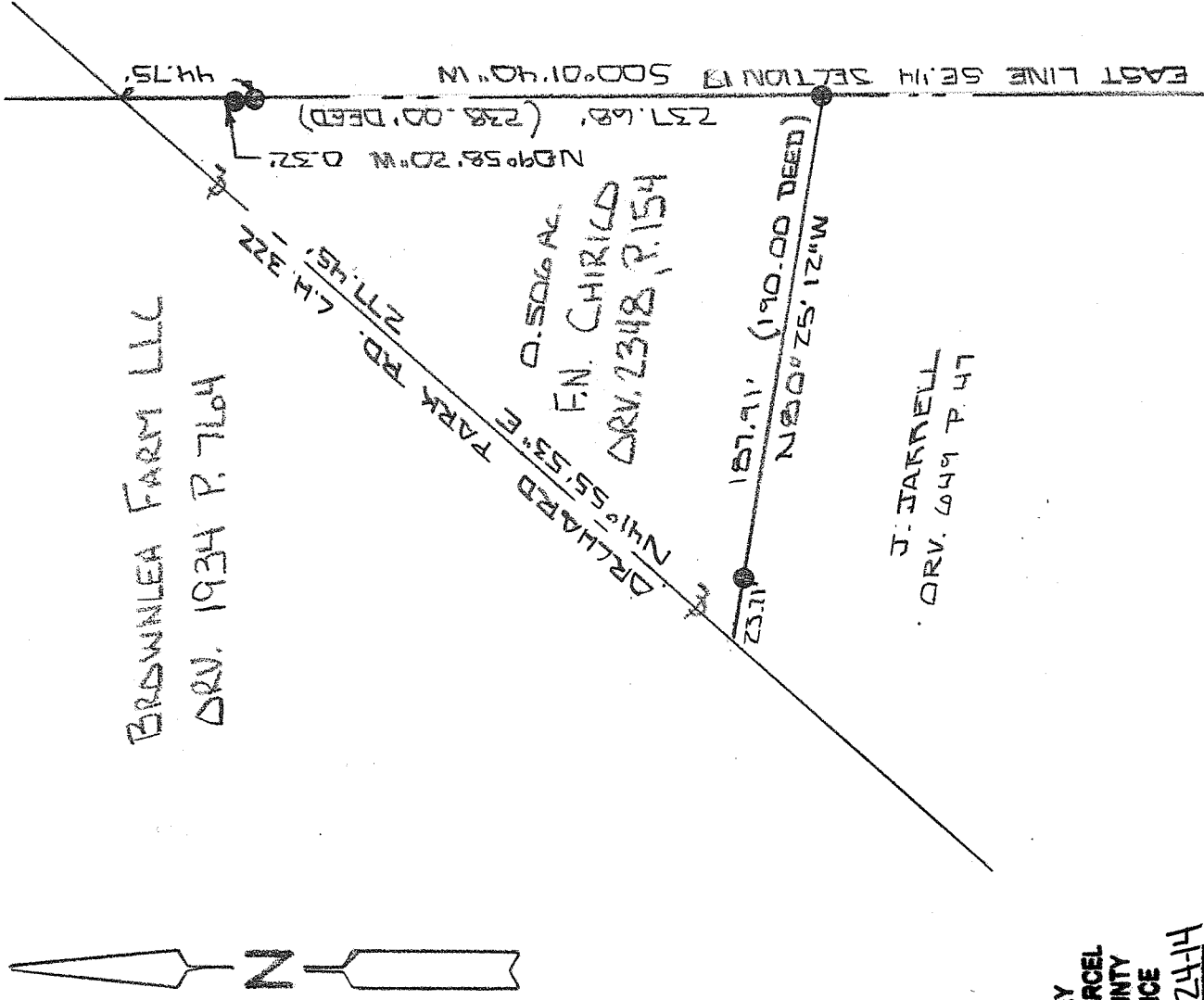

NEW SURVEY
 OF EXISTING PARCEL
 RICHLAND COUNTY
 TAX MAP OFFICE

EAH 11-24-14
 INITIAL DATE
 GG-322

SCALE 1" = 60'

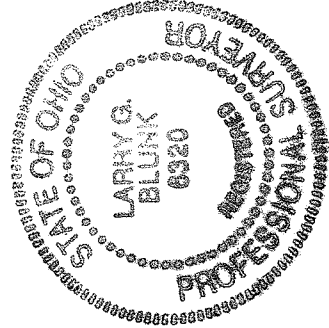

BASIS OF BEARINGS: SURVEY BY P.L. STEVELS 7-11-01

I HEREBY CERTIFY THAT THE ABOVE PLAT AND THE FIELD SURVEY IT REPRESENTS ARE TRUE TO THE BEST OF MY KNOWLEDGE

Larry G. Blunk
 LARRY G. BLUNK
 PROFESSIONAL SURVEYOR # 6320

NOV. 11, 2014
 DATE

**DESCRIPTION
FOR
RUTH E. HAMBLIN**

Located in the Township of Washington, County of Richland, State of Ohio and being a part of the Southeast Quarter of Section 17, Township 20, Range 18 and more particularly described as follows:

Beginning on the east line of the Southeast Quarter of Section 17 with its intersection with the centerline of Orchard Park Rd. C.H. 322, referenced by an iron pin found S 00 degrees 01' 40" W – 44.75 feet.

Thence S 00 degrees 01' 40" W along the east line of the Southeast Quarter of Section 17 passing thru an iron pin found N 09 degrees 58' 20" W – 0.32 feet and an iron pin found S 00 degrees 01' 40" W – 44.75 feet a total distance of 237.68 feet to an iron pin found.

Thence N 80 degrees 25' 12" W passing thru an iron pin found at 164.20 feet a total distance of 187.91 feet to the centerline of Orchard Park Rd. C.H. 322.

Thence N 41 degrees 55' 53" E along the centerline of Orchard Park Rd. C.H. 322 a distance of 277.45 feet to the place of beginning and containing 0.506 acres more or less but subject to all legal highways also all easements of record.

Basis of Bearings: Survey by R.L. Stevens, 7-11-01.

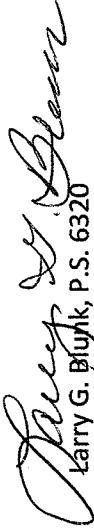
Larry G. Blunk, P.S. 6320

November 11, 2014

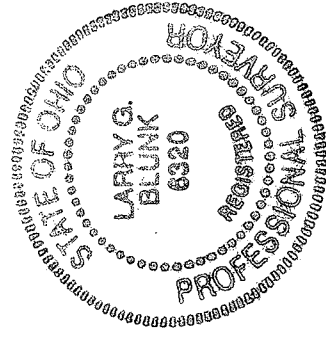

NEW SURVEY
OF EXISTING PARCEL
RICHLAND COUNTY
TAX MAP OFFICE
EAK 11-24-14
INITIAL DATE
GG-322