

CITY OF SHELBY
 COUNTY OF RICHLAND
 STATE OF OHIO

N
 BASIS OF BEARINGS:
 ASSUMED

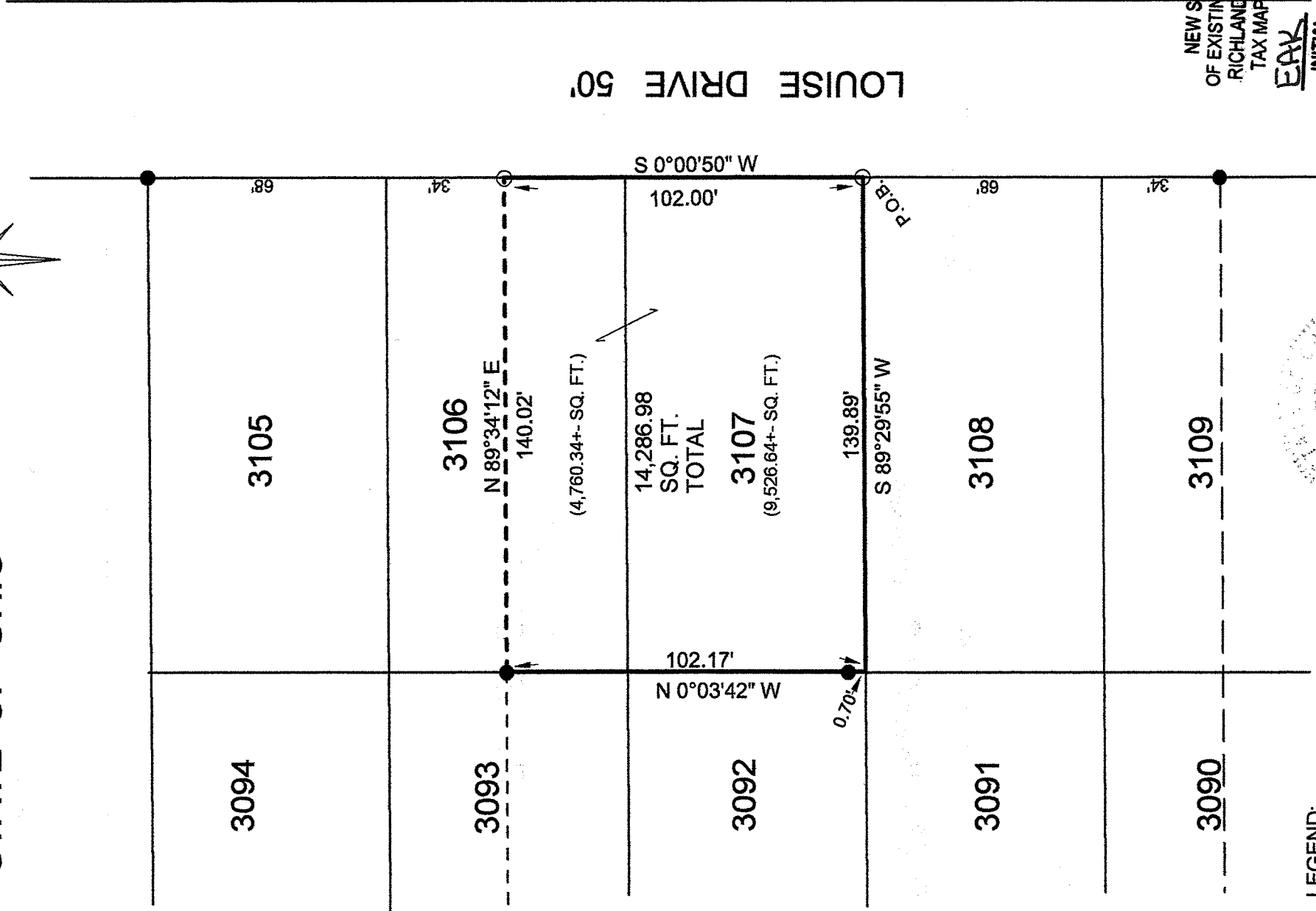
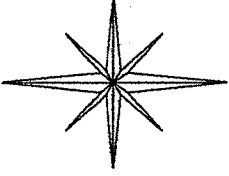

NEW SURVEY
 OF EXISTING PARCEL
 RICHLAND COUNTY
 TAX MAP OFFICE

EAK INITIAL
 11-21-14 DATE
 GG-319

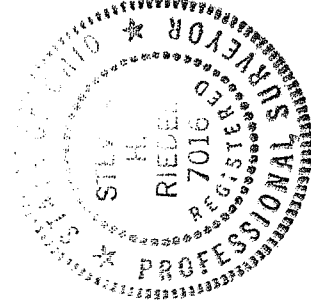

Signature of Steven H. Riedel

LEGEND:

- - 5/8 INCH REBAR W/CAP
 STAMPED "PS 7016" SET
- - EXISTING IRON PIN

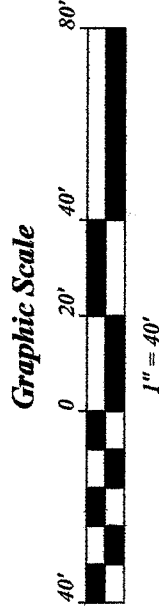

Graphic Scale

SURVEY BY STEVEN H. RIEDEL
 OHIO SURVEYOR 7016
 NOVEMBER 04, 2014
 SH3107

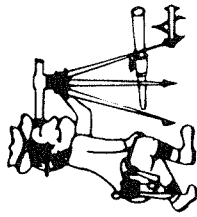

Riedel Land Surveying Company

712 N. Henry St.
Crestline, Ohio 44827

Phone (419) 683-1951

November 4, 2014

58 Louise Drive Shelby, Ohio
Sh3107

Revise: November 19, 2014

Being Inlot 3107 and the South Half of Inlot 3106 of the new and revised numbers of the City of Shelby, County of Richland, State of Ohio and being more fully described as follows:

Beginning at a 5/8 inch rebar set at the Southeast corner of Inlot 3107;

Thence running South 89 deg. 29 min. 55 sec. West along the South line of Inlot 3107 for 139.89 feet to the Southwest corner of Inlot 3107;

Thence turning and running North 00 deg. 03 min. 42 sec. West along the West lines of Inlot 3107 and Inlot 3106 (passing an existing iron pin at 0.70 feet) for a total distance of 102.17 feet to an existing iron pin;

Thence turning and running North 89 deg. 34 min. 12 sec. East for 140.02 feet to a 5/8 inch rebar set on the East line of Inlot 3106;

Thence turning and running South 00 deg. 00 min. 50 sec. West along the East lines of Inlot 3106 and Inlot 3107 (also being the West line of Louise Drive) for 102.00 feet to the place of beginning.

The above described parcel has a calculated area of 14,286.98 square feet of land (approximately 9,526.64 square feet within Inlot 3107 and approximately 4,760.34 square feet within Inlot 3106) according to a survey made on November 04, 2014 by Steven H. Riedel, Ohio surveyor 7016.

All 5/8 inch rebars set have a plastic cap stamped "PS 7016".
Basis of bearings: Assumed

NEW SURVEY
OF EXISTING PARCEL
RICHLAND COUNTY
TAX MAP OFFICE

FAK 11-21-14
INITIAL DATE
GG-319