

PLAT OF SURVEY FOR STEVEN & DAWN BAKER

LEGEND:

- ▲ -- P.K. NAIL FOUND
- △ -- P.K. NAIL SET
- -- RAILROAD SPIKE FOUND
- -- RAILROAD SPIKE SET
- -- FENCE POST FOUND
- -- IRON PIN FOUND
- -- IRON PIN SET - CAPPED
- -- BLUNK 6320 "

SECTION ~ ~ LOT # PT. 11411 & LOT # 11412
 TOWNSHIP ~ ~ MANSFIELD CITY / VILLAGE
 RANGE ~ ~ ~ TOWNSHIP
 QUARTER ~ ~ RICHLAND COUNTY, OHIO

CLINE AVE. 60'

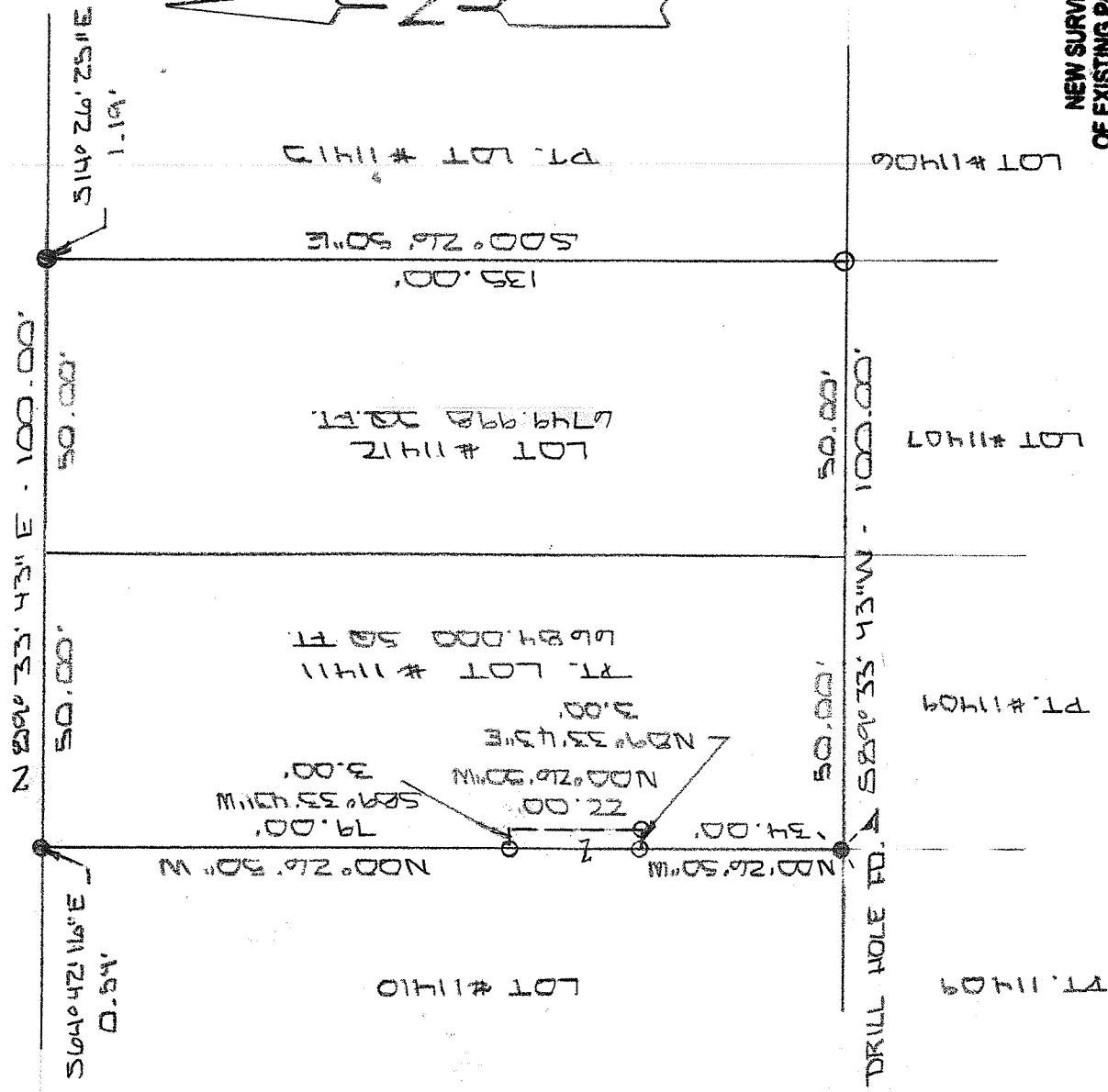

NEW SURVEY
 OF EXISTING PARCEL
 RICHLAND COUNTY
 TAX MAP OFFICE
 INITIAL FAK DATE 11.16.14
GG-309

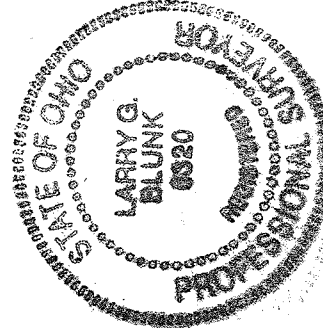

BASIS OF BEARINGS: BEARINGS ARE TO AN ASSUMED AZIMUTH
 AND ARE USED TO DETERMINE ANGLES. DIMS
 I HEREBY CERTIFY THAT THE ABOVE PLAT AND THE
 FIELD SURVEY IT REPRESENTS ARE TRUE TO THE
 BEST OF MY KNOWLEDGE

Larry G. Blunk
 LARRY G. BLUNK
 PROFESSIONAL SURVEYOR # 6320

DATE OCT. 23, 2014

**DESCRIPTION
FOR
STEVEN AND DAWN BAKER**

Located in the City of Mansfield, County of Richland, State of Ohio and being Lot Number 11412 and a part of Lot Number 11411 and more particularly described as follows:

Beginning at the Northeast Corner of Lot Number 11412, referenced by an iron pin found S14 degrees 26' 25"E - 1.19 feet.

Thence S 00 degrees 26' 50" E along the east line of Lot Number 11412 a distance of 135.00 feet to an iron pin set in the Southeast Corner of Lot Number 11412.

Thence S 89 degrees 33' 43" W along the south line of Lot Numbers 11412 and 11411 a distance of 100.00 feet to a drill hole found in the Southwest Corner of Lot Number 11411.

Thence N 00 degrees 26' 50" W along the west line of Lot Number 11411 a distance of 34.00 feet to an iron pin set.

Thence N 89 degrees 33' 43" E a distance of 3.00 feet to an iron pin set.

Thence N 00 degrees 26' 50" W a distance of 22.00 feet, referenced by an iron pin set S 89 degrees 33' 43" W a distance of 3.00 feet.

Thence S 89 degrees 33' 43" W a distance of 3.00 feet to an iron pin set on the west line of Lot Number 11411.

Thence N 00 degrees 26' 50" W along the west line of Lot Number 11411 a distance of 79.00 feet to the Northwest Corner of Lot Number 11411, referenced by an iron pin found S 64 degrees 42' 16" E -0.54 feet.

Thence N 89 degrees 33' 43" E along the north line of LOT Numbers 11411 and 11412 a distance of 100.00 feet to the place of beginning and containing 13433.998 square feet in all of which 6684.000 square feet are in a part of Lot number 11411 and 6749.998 square feet are in Lot Number 11412 but subject to all legal highways also all easements of record.

Basis of Bearings: Bearings are to an assumed azimuth and are used to denote angles only.

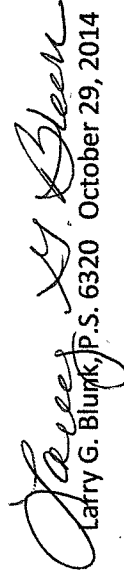
Larry G. Blunk, P.S. 6320 October 29, 2014

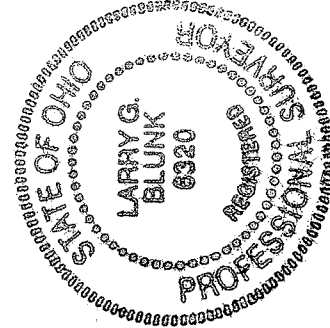

NEW SURVEY
OF EXISTING PARCEL
RICHLAND COUNTY
TAX MAP OFFICE
EAK 11-16-14
INITIAL DATE
GG-309