

**SURVEY FOR
CBLEMH LLC**

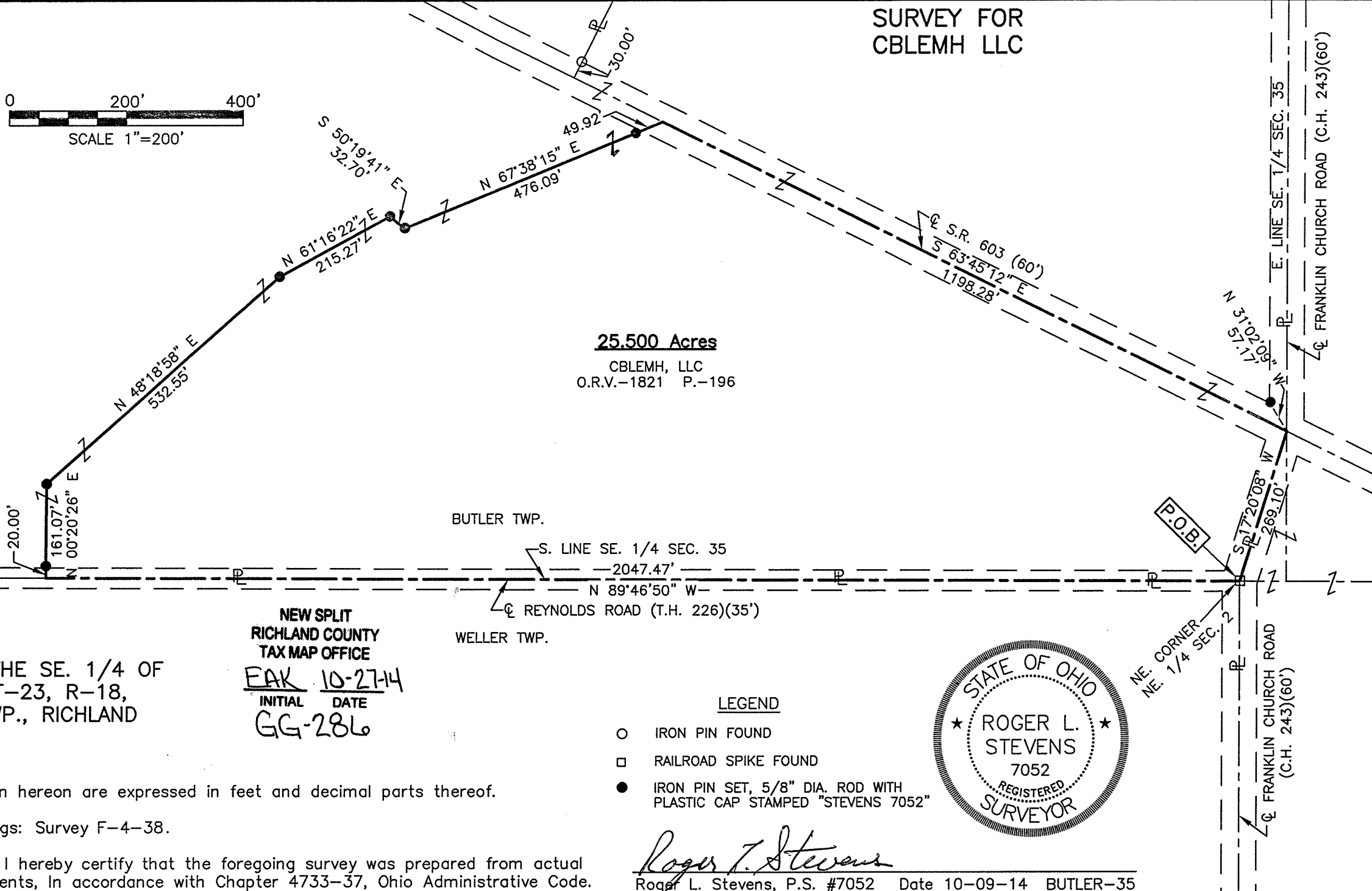
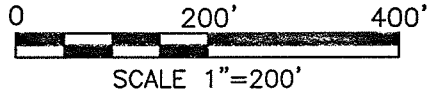

25.500 Acres

CBLEMH, LLC
O.R.V.-1821 P.-196

BUTLER TWP.

WELLER TWP.

S. LINE SE. 1/4 SEC. 35

REYNOLDS ROAD (T.H. 226)(35')

E. LINE SE. 1/4 SEC. 35

FRANKLIN CHURCH ROAD (C.H. 243)(60')

FRANKLIN CHURCH ROAD (C.H. 243)(60')

PART OF THE SE. 1/4 OF
SEC. 35, T-23, R-18,
BUTLER TWP., RICHLAND
CO., OHIO.

NEW SPLIT
RICHLAND COUNTY
TAX MAP OFFICE
EAK 10-27-14
INITIAL DATE
GG-286

LEGEND

- IRON PIN FOUND
- RAILROAD SPIKE FOUND
- IRON PIN SET, 5/8" DIA. ROD WITH PLASTIC CAP STAMPED "STEVENS 7052"



Distances shown hereon are expressed in feet and decimal parts thereof.

Basis of Bearings: Survey F-4-38.

CERTIFICATION: I hereby certify that the foregoing survey was prepared from actual field measurements, in accordance with Chapter 4733-37, Ohio Administrative Code.

Roger L. Stevens
Roger L. Stevens, P.S. #7052 Date 10-09-14 BUTLER-35

**SURVEYOR'S DESCRIPTION FOR
CBLEMH LLC**

25.500 Acres

Situated in the Township of Butler, County of Richland, State of Ohio, being part of the Southeast Quarter of Section 35, Township 23, Range 18, and being more particularly described as follows:

Beginning at a railroad spike found in the intersection of Franklin Church Road (C.H. 243) and the centerline of Reynolds Road (T.H. 226), said railroad spike also being in the south line of said Southeast Quarter;

Thence with the following **EIGHT** courses:

- 1) **N 89° 46' 50" W, 2,047.47 feet** along said centerline of Reynolds Road (T.H. 226) also being along said south line of said Southeast Quarter to a point;
- 2) **N 00° 20' 26" E, 161.07 feet** to an iron pin set and passing through an iron pin set at 20.00 feet;
- 3) **N 48° 18' 58" E, 532.55 feet** to an iron pin set;
- 4) **N 61° 16' 22" E, 215.27 feet** to an iron pin set;
- 5) **S 50° 19' 41" E, 32.70 feet** to an iron pin set;
- 6) **N 67° 38' 15" E, 476.09 feet** to a point being in the centerline of S.R. 603 and passing through an iron pin set at 426.17 feet;
- 7) **S 63° 45' 12" E, 1,198.28 feet** along said centerline of S.R. 603 to point being in said centerline of Franklin Church Road (C.H. 243), said point being referenced by an iron pin set N 31° 02' 09" W, 57.17 feet from said point;
- 8) **S 17° 20' 08" W, 269.10 feet** along said centerline of Franklin Church Road (C.H. 243) to the **place of beginning** and containing **25.500 acres**, more or less, and subject to all legal highways and easements of record.

Basis of Bearings: Survey F-4-38.

According to a survey made in October 2014 by Roger L. Stevens, Ohio Registered Surveyor No. 7052.

All iron pins set are 5/8" diameter rod with plastic cap stamped "STEVENS 7052".



Roger L. Stevens
 Roger L. Stevens
 Registered Surveyor No. 7052
 BUTLER-35

NEW SPLIT
 RICHLAND COUNTY
 TAX MAP OFFICE

EAK 10-27-14
 INITIAL DATE
 GG-286