

NORTH

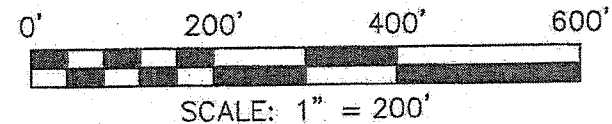

BEARINGS ARE BASED ON SURVEY GG-221 ON FILE AT THE RICHLAND COUNTY TAX MAP OFFICE AND ARE INTENDED TO BE USED FOR ANGULAR DETERMINATION ONLY

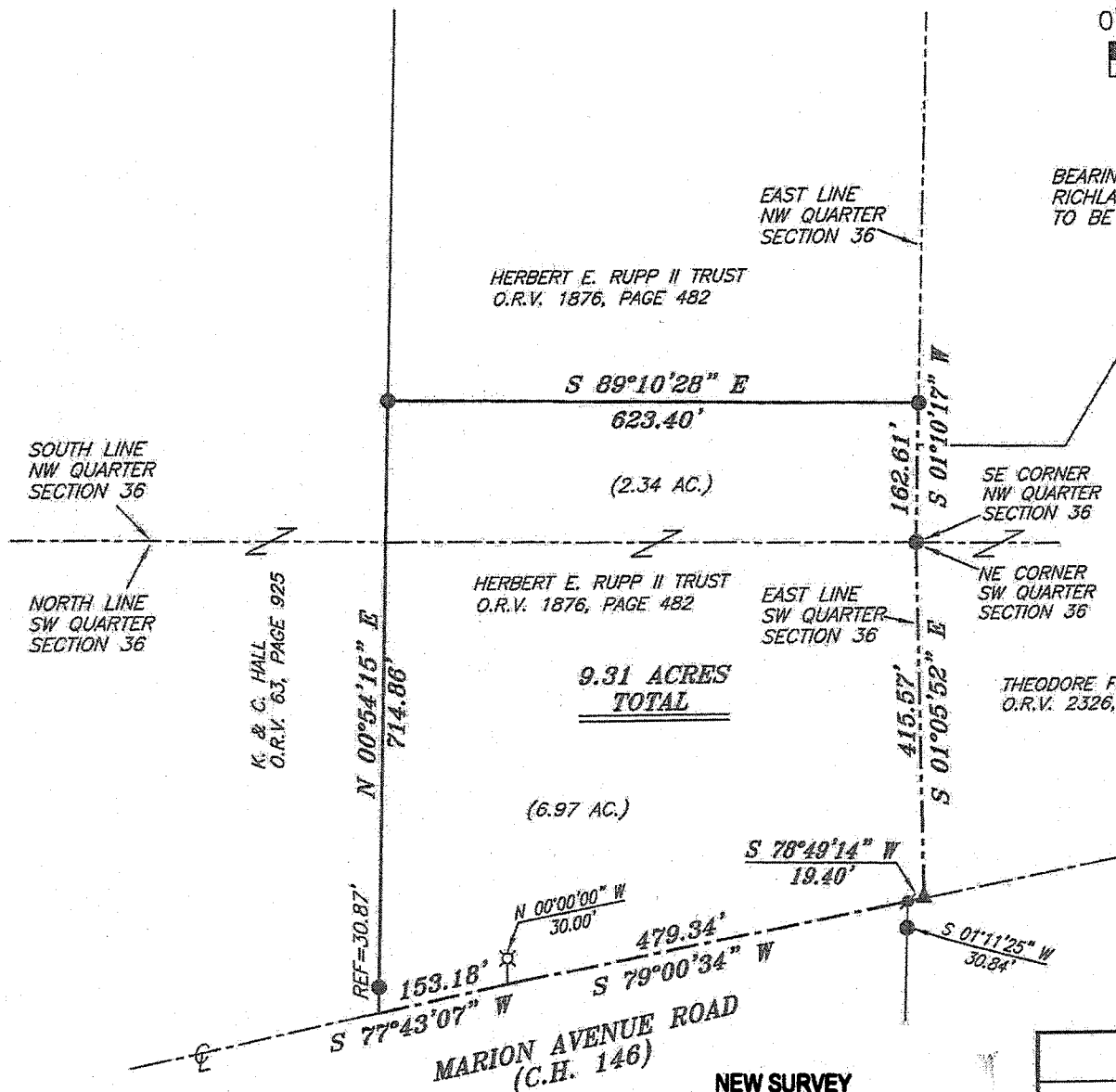

HERBERT E. RUPP II TRUST
O.R.V. 1876, PAGE 482

SOUTH LINE
NW QUARTER
SECTION 36

NORTH LINE
SW QUARTER
SECTION 36

K. & C. HALL
O.R.V. 63, PAGE 925

EAST LINE
NW QUARTER
SECTION 36

SE CORNER
NW QUARTER
SECTION 36

NE CORNER
SW QUARTER
SECTION 36

HERBERT E. RUPP II TRUST
O.R.V. 1876, PAGE 482

EAST LINE
SW QUARTER
SECTION 36

THEODORE F. SCHLUTER TRUST
O.R.V. 2326, PAGE 529

9.31 ACRES
TOTAL

LEGEND

- IRON PIN FOUND
- ✦ MAG NAIL SPIKE FOUND
- ⊗ 3" SURVEY SPIKE SET
- ▲ RAILROAD SPIKE FOUND
- ⊗ 5/8" IRON PIN SET WITH CAP STAMPED "CRAIG 8195"

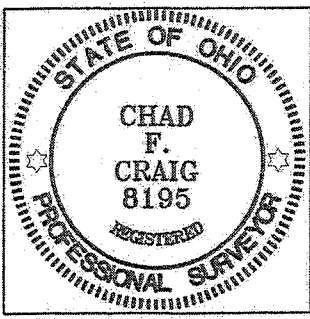

Chad F. Craig
SURVEY BY: CHAD F. CRAIG P.S. #8195
for SEILER & CRAIG SURVEYING INC.
270 PARK AVENUE WEST
MANSFIELD, OHIO 44902
(419) 525-3644

NEW SURVEY
OF EXISTING PARCEL
RICHLAND COUNTY
TAX MAP OFFICE
EAK 10-214
INITIAL DATE
GG-283

| | |
|---|----------------|
| SURVEY PLAT FOR | |
| RUPP | |
| PT. NW & SW QTRS. SECTION 36, T21N, R19W SPRINGFIELD TOWNSHIP RICHLAND COUNTY, OHIO | |
| DATE: OCTOBER 14, 2014 | SCALE: 1"=200' |
| ALTAWEST_RD_1827/2013/9.31AC | |

SEILER & CRAIG SURVEYING, INC.

Chad F. Craig, PS
270 Park Avenue West
Mansfield, Ohio 44902
419-525-3644

Email: seilerandcraig@seilerandcraig.com

SURVEY DESCRIPTION

**PART OF THE NW & SW QUARTERS OF SECTION 36
SPRINGFIELD TOWNSHIP
RICHLAND COUNTY, OHIO**

Situated in the Township of Springfield, County of Richland, State of Ohio and being a part of the Northwest and Southwest Quarters of Section 36, of Township 21 North, Range 19 West, and being more particularly described as follows:

Beginning for the same at an iron pin found and accepted as marking the southeast corner of the northwest quarter of said section the same as being the northeast corner of the southwest quarter of said section, Thence, South 01 degree 05 minutes 52 seconds East with the east line of said southwest quarter a distance of 415.57 feet to a railroad spike found in the centerline of Marion Avenue Road (C.H. 146);

Thence, South 78 degrees 49 minutes 14 seconds West with said centerline a distance of 19.40 feet to a Mag Nail Spike found referenced by an iron pin found on a bearing of South 01 degree 11 minutes 25 seconds West and at a distance of 30.84 feet;

Thence, South 79 degrees 00 minutes 34 seconds West with said centerline a distance of 479.34 feet to a point referenced by an iron pin set on a bearing of North 00 degrees 00 minutes 00 seconds West and at a distance of 30.00 feet;

Thence, South 77 degrees 43 minutes 07 seconds West with said centerline a distance of 153.18 feet to a point referenced by an iron pin found on a bearing of North 00 degrees 54 minutes 15 seconds East and at a distance of 30.87 feet, said point marking the southeast corner of a parcel currently owned by K. & C. Hall (O.R.V. 63, Page 925);

Thence, North 00 degrees 54 minutes 15 seconds East with the east line of said Hall parcel a distance of 714.86 feet to an iron pin found;

Thence, South 89 degrees 10 minutes 28 seconds East a distance of 623.40 feet to an iron pin found on the east line of the northwest quarter of said section;

Thence, South 01 degree 10 minutes 17 seconds West with said east line a distance of 162.61 feet to the place of beginning, containing a total of 9.31 acres of which 2.34 acres are located in part of the northwest quarter of section 36 and 6.97 acres are located in part of the southwest quarter of section 36, according to survey by Chad F. Craig P.S. #8195 for Seiler & Craig Surveying, Inc. on October 14, 2014, but subject to all easements and highways of record.

Iron pins set are 5/8" rods with caps stamped "CRAIG 8195".

Bearings are based on survey GG-221 on file at the Richland County Tax Map Office and are intended to be used for angular determination only.

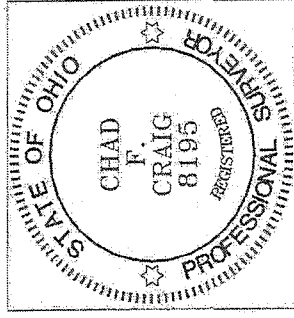

**NEW SURVEY
OF EXISTING PARCEL
RICHLAND COUNTY
TAX MAP OFFICE**
EAK 10-21-14
INITIAL DATE
GG-283

Chad F. Craig P.S.#8195
for Seiler & Craig Surveying, Inc.