

PLAT OF SURVEY FOR BARBARA HOWARD

LEGEND:

- ▲ - P.K. NAIL FOUND
- △ - P.K. NAIL SET
- - RAILROAD SPIKE FOUND
- - RAILROAD SPIKE SET
- - FENCE POST FOUND
- - IRON PIN FOUND
- - IRON PIN SET - CAPPED
- - BLUNK 6320 "

SECTION 14 LOT # PT. 27 & LOT # 25 VOL. 125 P. 145
 TOWNSHIP ZI MALLAKRIM ALLOT. CITY/VILLAGE
 RANGE 125 MADISON TOWNSHIP
 QUARTER SE RICHLAND COUNTY, OHIO

JANE ST. 60' PM

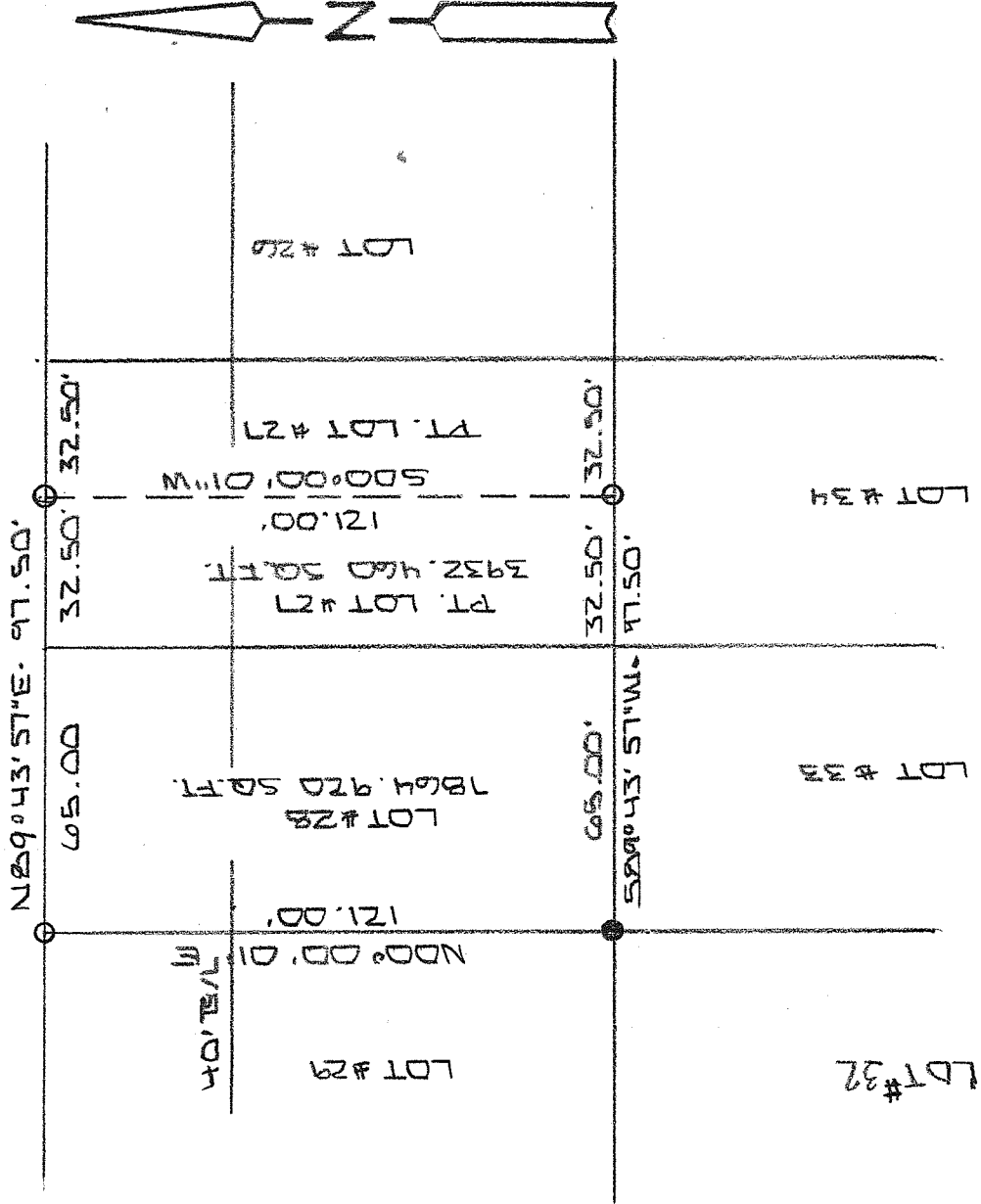

NEW SURVEY
 OF EXISTING PARCEL
 RICHLAND COUNTY
 TAX MAP OFFICE
 EAK 10-10-14
 INITIAL DATE
 GG-212

SCALE 1" = 40'

BASIS OF BEARINGS: PLAT VOL. 125 P. 145

I HEREBY CERTIFY THAT THE ABOVE PLAT AND THE
 FIELD SURVEY IT REPRESENTS ARE TRUE TO THE
 BEST OF MY KNOWLEDGE

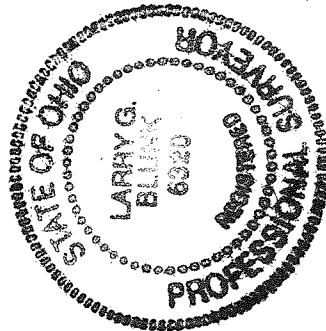

Larry G. Blunk
 LARRY G. BLUNK
 PROFESSIONAL SURVEYOR # 6320

DATE
 SEPT. 30 2014

**DESCRIPTION
FOR
BARBARA J. HOWARD**

Located in the Township of Madison, County of Richland, State of Ohio and being Lot Number 28 and a part of Lot Number 27 of Hallabrin Allotment as recorded in Volume 18, Page 145 of the Richland County Plat Records and more particularly described as follows:

Beginning at an iron pin set in the Northwest Corner of Lot Number 28.

Thence N 89 degrees 43' 57" E along the north line of Lot Number 28 and 27 a distance of 97.50 feet to an iron pin set.

Thence S 00 degrees 00' 01" W a distance of 121.00 feet to an iron pin set on the south line of Lot Number 27.

Thence S 89 degrees 43' 57" W along the south line of Lot Numbers 27 and 28 a distance of 97.50 feet to an iron pin found in the Southwest Corner of Lot Number 28.

Thence N 00 degrees 00' 01" E along the west line of Lot Number 28 a distance of 121.00 feet to the place of beginning and containing 11,797.380 square feet in all of which 3,932.460 square feet are in a part of Lot Number 27 and 7,864.920 square feet are in Lot Number 28 but subject to all legal highways also all easements of record.

Basis of Bearings: Plat Volume 18, Page 145.

Larry G. Blunk, P.S. 6320

September 30, 2014

NEW SURVEY
OF EXISTING PARCEL
RICHLAND COUNTY
TAX MAP OFFICE
EAK INITIAL 10-10-14 DATE
GG-272

