

NORTH

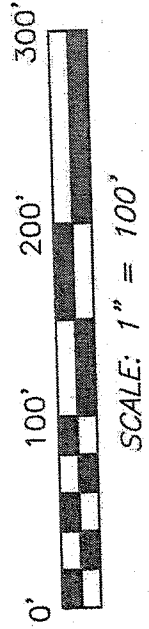

BEARINGS ARE BASED ON SURVEY BY KEITH CAFFIELD, DATED DECEMBER 31, 1975 ON FILE AT THE RICHLAND COUNTY TAX MAP OFFICE AND ARE INTENDED TO BE USED FOR ANGULAR DETERMINATION ONLY.

STENTZ ROAD (T.H. 181)

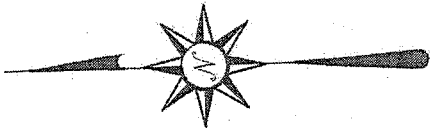
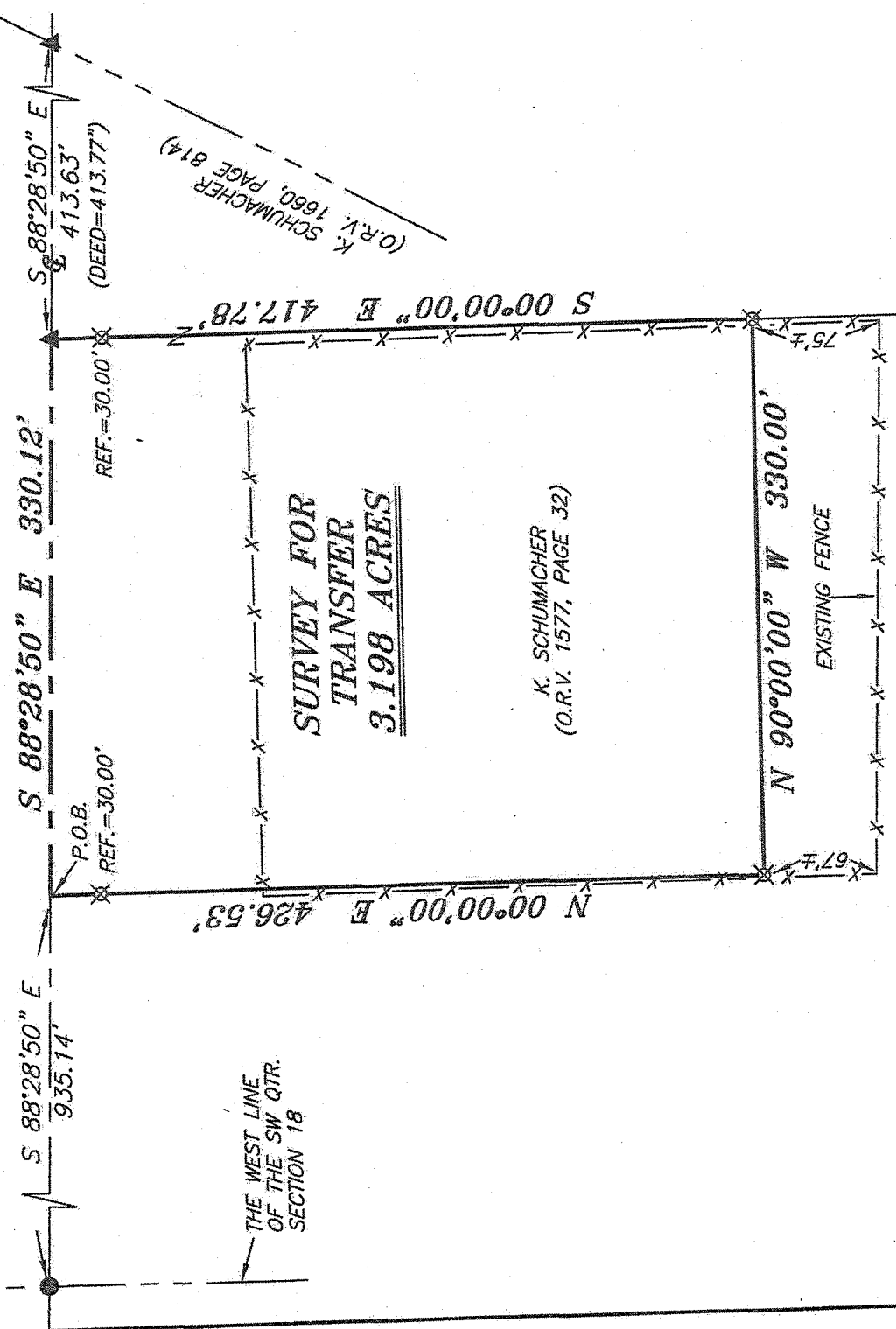

SURVEY FOR TRANSFER
3.198 ACRES

K. SCHUMACHER
(O.R.V. 1577, PAGE 32)

A. AND B. METZGER FAMILY FARMS
(O.R.V. 1995, PAGE 220)

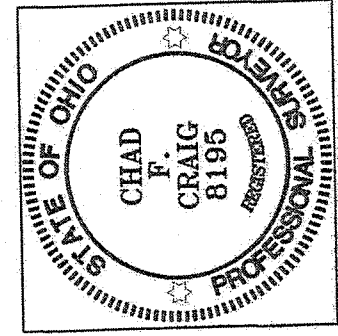

NEW SURVEY
OF EXISTING PARCEL
RICHLAND COUNTY
TAX MAP OFFICE
EAC 10-7-14
INITIAL DATE
GG-266

LEGEND

- IRON PIN FOUND
- ⊗ 3" SURVEY MARKER SET
- ⊕ 2" MAG NAIL SPIKE SET
- ▲ RAILROAD SPIKE FOUND
- ⊗ 5/8" IRON PIN SET WITH CAP STAMPED "CRAIG 8195."

SURVEY PLAT FOR
PROPERTY TRANSFER
PART SW QTR. SECTION 18, T-22, R-19
SHARON TOWNSHIP
RICHLAND COUNTY, OHIO
Date: SEPTEMBER 26, 2014 Scale: 1" = 100'
STENTZ_4635

Chad F. Craig
 SURVEY BY: CHAD F. CRAIG PS 8195
 for SELER & CRAIG SURVEYING INC.
 52-1/2 NORTH MAIN STREET
 MANSFIELD, OHIO 44902
 (419) 525-3644
 Email: seilerandcraig@seilerandcraig.com

SEILER & CRAIG SURVEYING, INC.

Chad F. Craig, PS
270 Park Avenue West
Mansfield, Ohio 44902
419-525-3644

Email: seilerandcraig@seilerandcraig.com

SURVEY DESCRIPTION

**PART OF THE SW QUARTER OF SECTION 18
SHARON TOWNSHIP
RICHLAND COUNTY, OHIO**

Situated in the Township of Sharon, County of Richland, State of Ohio and being a part of the Southwest Quarter of Section 18, of Township 22 North, Range 19 West, and being more particularly described as follows:

Commencing at an iron pin found and accepted as marking the point on intersection of the west line of said quarter section and the centerline of Stentz Road (T.H. 181); Thence, South 88 degrees 28 minutes 50 seconds East with said centerline, a distance of 935.14 feet to a point, said point being an interior corner of a parcel currently owned by A. and B. Metzger Family Farms (O.R.V. 1955, Page 220), being referenced by an iron pin set on a bearing of South 00 degrees 00 minutes 00 seconds West and at a distance of 30.00 feet, said point being the place of beginning of the parcel herein described;

Thence, continuing South 88 degrees 28 minutes 50 seconds East with said centerline, a distance of 330.12 feet to a railroad spike found and accepted as marking the northwest corner of a parcel currently owned by K. Schumacher (O.R.V. 1660, Page 814);

Thence, South 00 degrees 00 minutes 00 seconds East with the west line of said Schumacher parcel, passing through an iron pin set at 30.00 feet, a total distance of 417.78 feet to an iron pin set on an interior corner of said Metzger parcel;

Thence, North 90 degrees 00 minutes 00 seconds West with a line common to said Metzger parcel, a distance of 330.00 feet to an iron pin set on an interior parcel of said Metzger parcel;

Thence, North 00 degrees 00 minutes 00 seconds East with a line common to said Metzger parcel, passing through an iron pin set for reference at 396.53 feet, a total distance of 426.53 feet to the place of beginning, containing 3.198 acres according to survey by Chad F. Craig P.S. #8195 for Seiler & Craig Surveying, Inc. on September 26, 2014, but subject to all easements and highways of record.

Iron pins set are 5/8" rods with caps stamped "CRAIG 8195".

Bearings are based on survey by Keith Caffield dated December 31, 1975 on file at the Richland County Tax Map Office and are intended to be used for angular determination only.

The intent of this instrument is to describe in greater detail the premises transferred by O.R.V. 1577, Page: 32.

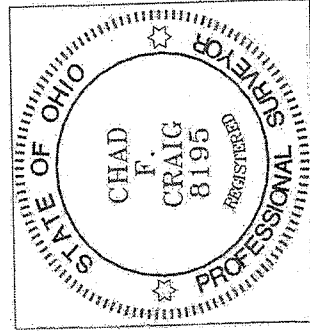

NEW SURVEY
OF EXISTING PARCEL
RICHLAND COUNTY
TAX MAP OFFICE

EAJ INITIAL
10-7-14 DATE
GG-2666

Chad F. Craig P.S.#8195
for Seiler & Craig Surveying, Inc.