

PLAT OF SURVEY FOR GEORGE ELLISH

SECTION 7 LOT # 137, 139, PT. 141 & PT. 142 V. 12 P. 109
 TOWNSHIP 71 WOODSIDE SUBDIVISION/VILLAGE
 RANGE 12 MADISON TOWNSHIP
 QUARTER SE RICHLAND COUNTY, OHIO

LEGEND:

- ▲ - P.K. NAIL FOUND
- △ - P.K. NAIL SET
- - RAILROAD SPIKE FOUND
- - RAILROAD SPIKE SET
- - FENCE POST FOUND
- - IRON PIN FOUND
- - IRON PIN SET - CAPPED
- - BLUNK 6320 "

WOODSIDE DR.

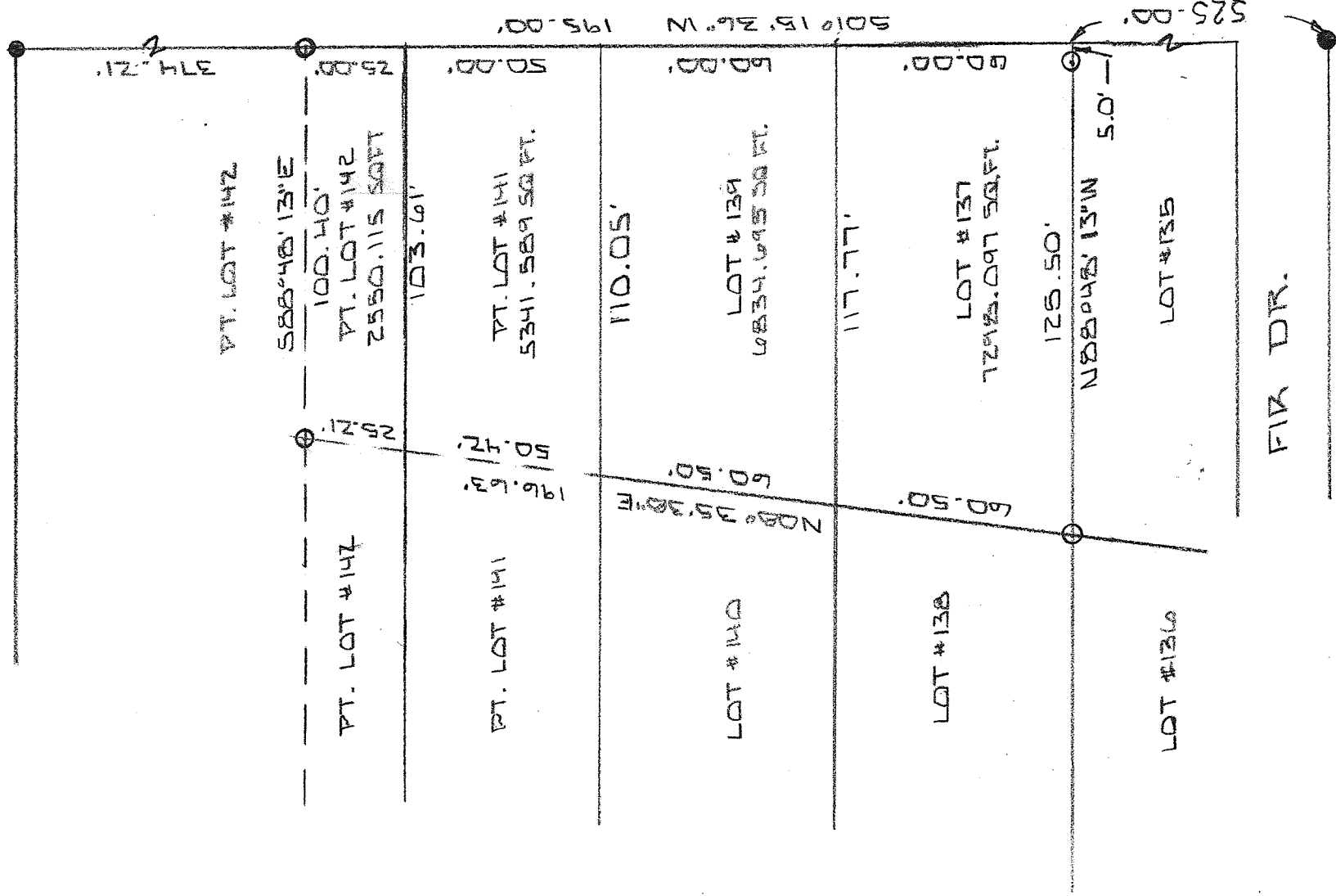

NEW SURVEY
 OF EXISTING PARCEL
 RICHLAND COUNTY
 TAX MAP OFFICE

EAK 9-22-14
 INITIAL DATE
 GG-249



BASIS OF BEARINGS: SURVEY BY L.A. KERRA S. 26-06

I HEREBY CERTIFY THAT THE ABOVE PLAT AND THE
 FIELD SURVEY IT REPRESENTS ARE TRUE TO THE
 BEST OF MY KNOWLEDGE

Larry G. Blunk
 LARRY G. BLUNK
 PROFESSIONAL SURVEYOR # 6320

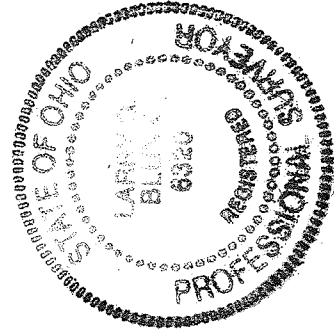

SEPT 4 2014
 DATE

DESCRIPTION
FOR
GEORGE ELLISH

Located in the Township of Madison, County of Richland, State of Ohio and being Lot Numbers 137, 139, a part of Lot Number 141 and a part of Lot Number 142 of Woodside Subdivision as recorded in Volume 18, Page 109 of the Richland County Plat Records and more particularly described as follows:

Beginning at the Southeast Corner of Lot Number 137, referenced by an iron pin set, N 88 degrees 48' 13" W - 5.00 feet.

Thence N 88 degrees 48' 13" W along the south line of Lot Number 137 passing thru an iron pin set at 5.00 feet a total distance of 125.50 feet to an iron pin set in the Southwest Corner of Lot Number 137.

Thence N 08 degrees 35' 38" E a distance of 196.63 feet to an iron pin set.

Thence S 88 degrees 48' 13" E a distance of 100.40 feet to an iron pin set on the east line of Lot Number 142.

Thence S 01 degrees 15' 36" W along the east line of Lot Numbers 142, 141, 139 and 137 a distance of 195.00 feet to the place of beginning and containing 22024.496 square feet in all of which 7298.097 square feet are in Lot Number 137, 6834.695 square feet are in Lot Number 139, 5341.589 square feet are in a part of Lot Number 141 and 2550.115 square feet are in a part of Lot Number 142 bit subject to all legal highways also all easements of record.

Basis of Bearings: Survey by C.A. Kerg, 8-26-06.

Larry G. Blunk, P.S. 6320

September 4, 2014

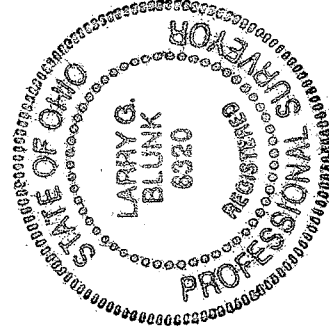

NEW SURVEY
OF EXISTING PARCEL
RICHLAND COUNTY
TAX MAP OFFICE
EAX INITIAL DATE
9-22-14
GG-249