

VILLAGE OF PLYMOUTH
 COUNTY OF RICHLAND
 STATE OF OHIO

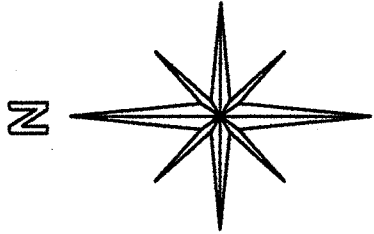

BASIS OF BEARINGS:
 SURVEY INDEX "V" PG. 67

TRUX STREET 60'

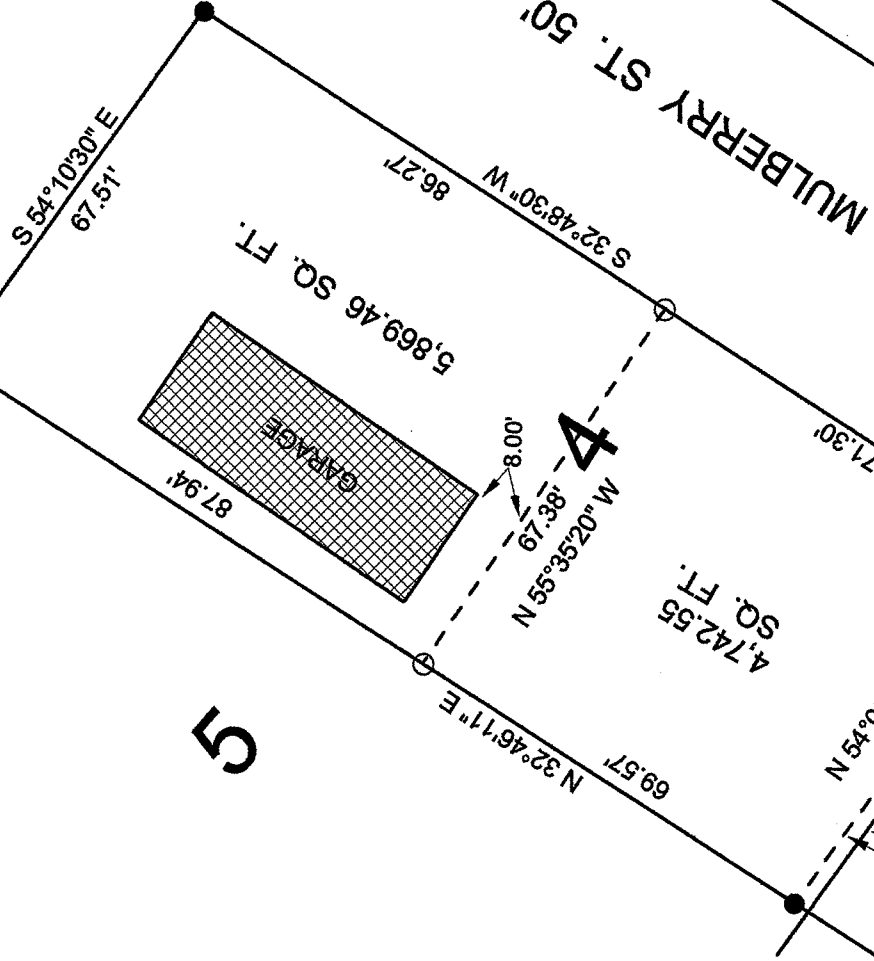

Billy Lupton
 Zoning 9/10/2014

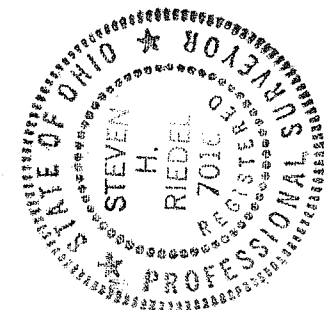

NEW SPLIT
 RICHLAND COUNTY
 TAX MAP OFFICE
 INITIAL DATE
 EAV 9-11-14
 GG-234

LEGEND:
 ○ - 5/8 INCH REBAR W/CAP STAMPED
 "PS 7016" SET

NEW SURVEY
 OF EXISTING PARCEL
 RICHLAND COUNTY
 TAX MAP OFFICE
 INITIAL DATE
 EAV 9-11-14
 GG-234

● - EXISTING IRON PIN

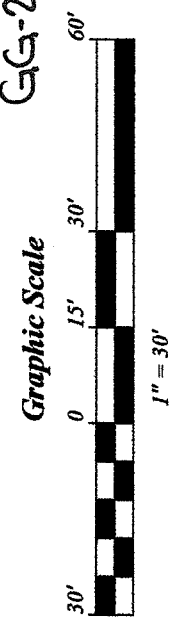

STEVEN H. RIEDEL
 OHIO SURVEYOR 7016
 JULY 11, 2014
 PL4

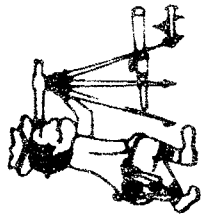

Riedel Land Surveying Company

712 N. Henry St.
Crestline, Ohio 44827

Phone (419) 683-1951

July 19, 2014

South part Inlot 4
4,742.55 square feet
Pl4a

Being known as part of Inlot 4 of the new and revised numbers of the Village of Plymouth, County of Richland, State of Ohio and being more fully described as follows:

Commencing at an existing iron pin at the Northeast corner of Inlot 4;

Thence running South 32 deg. 48 min. 30 sec. West along the Easterly line of Inlot 4 (also being the Westerly line of Mulberry Street) for 86.27 feet to a 5/8 inch rebar set and the place of beginning;

Thence continuing South 32 deg. 48 min. 30 sec. West along said Easterly for 71.30 feet to an existing iron pin;

Thence turning and running North 54 deg. 06 min. 45 sec. West for 67.41 feet to an existing iron pin on the Westerly line of Inlot 4;

Thence turning and running North 32 deg. 46 min. 11 sec. East along said Westerly line for 69.57 feet to a 5/8 inch rebar set;

Thence turning and running South 55 deg. 35 min. 20 sec. East for 67.38 feet to the place of beginning.

The above described parcel has a calculated area of 4,742.55 square feet of land according to a survey made on July 11, 2014 by Steven H. Riedel, Ohio surveyor 7016.

All 5/8 inch rebars set have a plastic cap stamped "PS 7016".
Basis of bearings: Survey Index "V" page 67

NEW SPLIT
RICHLAND COUNTY
TAX MAP OFFICE
EAK 9-11-14
INITIAL DATE
GG-234

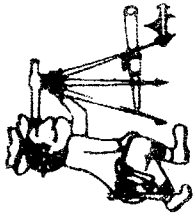

Riedel Land Surveying Company

712 N. Henry St.
Crestline, Ohio 44827

Phone (419) 683-1951

July 19, 2014

North part Inlot 4
5,869.46 square feet
P14

Being known as part of Inlot 4 of the new and revised numbers of the Village of Plymouth, County of Richland, State of Ohio and being more fully described as follows:

Beginning at an existing iron pin at the Northeast corner of Inlot 4;

Thence running South 32 deg. 48 min. 30 sec. West along the Easterly line of Inlot 4 (also being the Westerly line of Mulberry Street) for 86.27 feet to a 5/8 inch rebar set;

Thence turning and running North 55 deg. 35 min. 20 sec. West for 67.38 feet to a 5/8 inch rebar set on the Westerly line of Inlot 4;

Thence turning and running North 32 deg. 46 min. 11 sec. East along said Westerly line for 87.94 feet to an existing iron pin at the Northwest corner of Inlot 4;

Thence turning and running South 54 deg. 10 min. 30 sec. East along the Northerly line of Inlot 4 (also being the Southerly line of Trux Street) for 67.51 feet to the place of beginning.

The above described parcel has a calculated area of 5,869.46 square feet of land according to a survey made on July 11, 2014 by Steven H. Riedel, Ohio surveyor 7016.

All 5/8 inch rebars set have a plastic cap stamped "PS 7016".
Basis of bearings: Survey Index "V" page 67

NEW SURVEY
OF EXISTING PARCEL
RICHLAND COUNTY
TAX MAP OFFICE

EAK 9-11-14
INITIAL DATE
GG-234