

CITY OF SHELBY  
 COUNTY OF RICHLAND  
 STATE OF OHIO

BASIS OF BEARINGS:  
 SURVEY INDEX "M" PG. 212

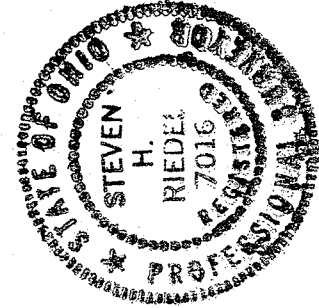
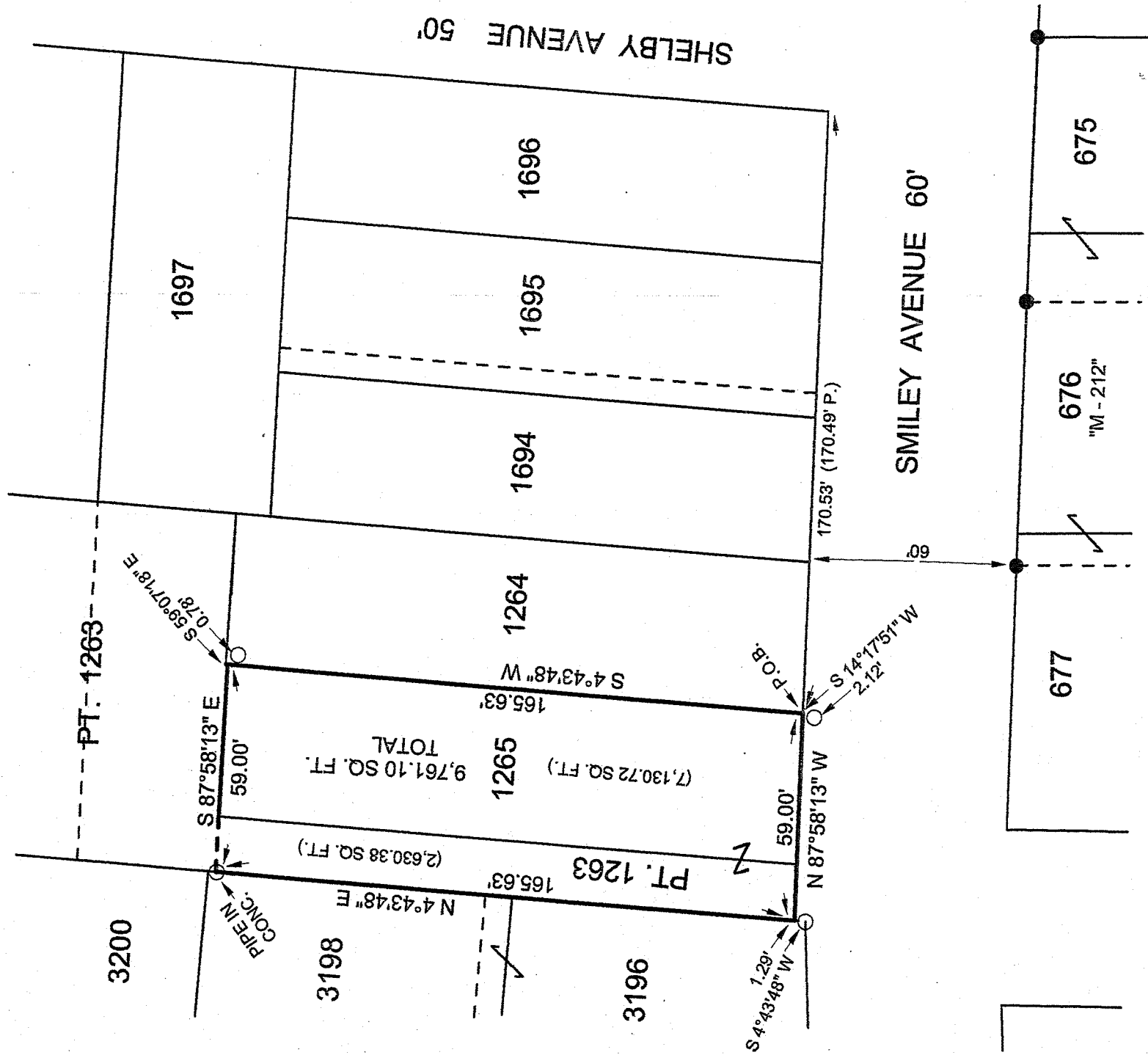
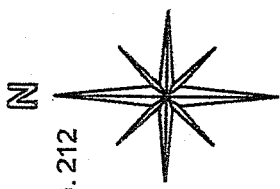

NEW SURVEY  
 OF EXISTING PARCEL  
 RICHLAND COUNTY  
 TAX MAP OFFICE  
 EAK 9-4-14  
 INITIAL DATE  
 GG-225

*(Handwritten signature)*

SURVEY BY STEVEN H. RIEDEL  
 OHIO SURVEYOR 7016  
 AUGUST 15, 2014  
 SH1265

LEGEND:

- - EXISTING IRON PIPE
- - EXISTING IRON PIN

Graphic Scale



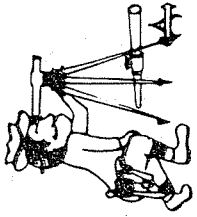

# Riedel Land Surveying Company

712 N. Henry St.  
Crestline, Ohio 44827

Phone (419) 683-1951

August 20, 2014

79 West Smiley  
Shelby, Ohio  
Sh1265

Revised: August 28, 2014

Being known as Inlot 1265 and part of Inlot 1263 of the new and revised numbers of the City of Shelby, County of Richland, State of Ohio and being more fully described as follows:

Beginning at the Southeast corner of Inlot 1265 (an existing iron pipe being South 14 deg. 17 min. 51 sec. West and 2.12 feet from this point);

Thence running North 87 deg. 58 min. 13 sec. West along the South line of Inlots 1265 and 1263 (also being the North line of Smiley Avenue) for 59.00 feet to a point (an existing iron pipe being South 04 deg. 43 min. 48 sec. West and 1.29 feet from this point);

Thence turning and running North 04 deg. 43 min. 48 sec. East along the West line of Inlot 1263 for 165.63 feet to an existing iron pipe in concrete;

Thence turning and running South 87 deg. 58 min. 13 sec. East for 59.00 feet to the Northeast corner of Inlot 1265 (an existing iron pipe being South 59 deg. 07 min. 18 sec. East and 0.78 feet from this point);

Thence turning and running South 04 deg. 43 min. 48 sec. West along the East line of Inlot 1265 for 165.63 feet to the place of beginning;

The above described parcel has a calculated area of 9,761.10 square feet of land (7,130.72 square feet being in Inlot 1265 and 2,630.38 square feet being in Inlot 1263) according to a survey made on August 15, 2014 by Steven H. Riedel, Ohio surveyor 7016.

All 5/8 inch rebars set have a plastic cap stamped "PS 7016".  
Basis of bearings: Survey Index "M" page 212

NEW SURVEY  
OF EXISTING PARCEL  
RICHLAND COUNTY  
TAX MAP OFFICE  
EAK 9-4-14  
INITIAL DATE  
GG-225