

PLAT OF BOUNDARY SURVEY.

PAT SCHAUB

INLOT 2172 & PART VACATED STREET
CITY OF SHELBY, RICHLAND COUNTY, OHIO

R/W BEARING IS BASED ON
REC. PLAT VOL. II, PAGE 19.

WEST END BLVD. - 80'

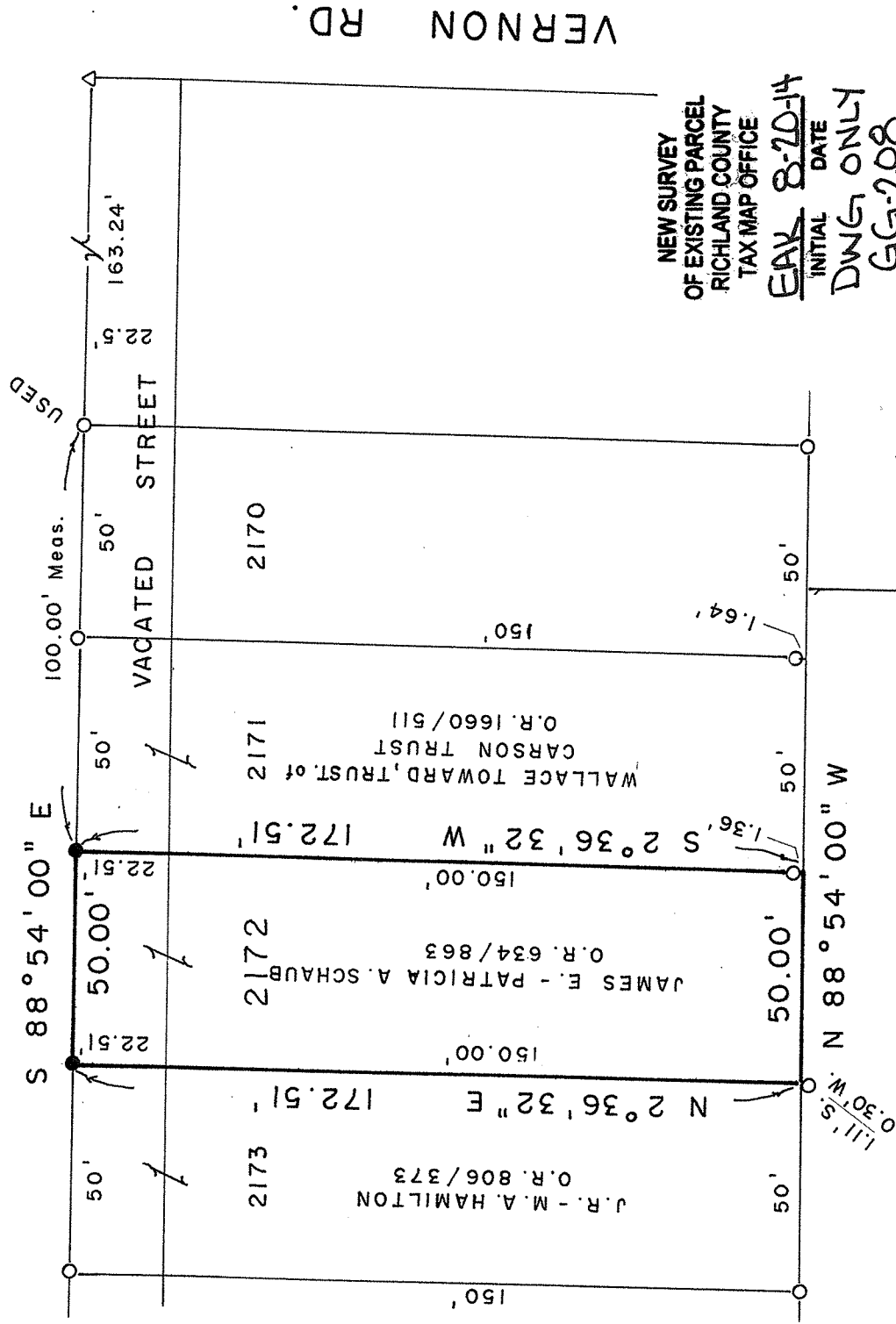

NEW SURVEY
OF EXISTING PARCEL
RICHLAND COUNTY
TAX MAP OFFICE

EAK 8-20-14
INITIAL DATE
DNG ONLY
GG-208

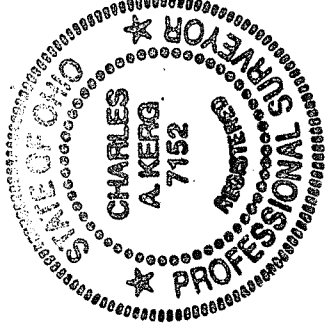

MANFRED PERSEITZ
O.R. 2127/88
1.20 A.

1,125 S.F. VAC. STREET
7,497 S.F. LOT 2172
8,622 Sq.Ft. TOTAL

SCALE: 1" = 40'

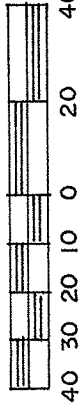

LEGEND

- IRON PIPE FOUND
- △ IRON PIN FOUND
- 5/8" IRON PIN SET WITH CAP
- STAMPED "C. KERG, RLS 7152"

PREPARED BY

KERG SURVEYING

Charles A. Kerg

CHARLES A. KERG
REGISTERED OHIO SURVEYOR 7152
DATE: JULY 23, 2014

VERNON RD.