

# PLAT OF SURVEY FOR RICHLAND BANK

SECTION 7 LOT # 7  
 TOWNSHIP 70 CITY / VILLAGE \_\_\_\_\_  
 RANGE 12 WASHINGTON TOWNSHIP  
 QUARTER NE RICHLAND COUNTY, OHIO

**LEGEND:**

- ▲ - P.K. NAIL FOUND
- △ - P.K. NAIL SET 2" DIA
- - RAILROAD SPIKE FOUND
- - RAILROAD SPIKE SET
- - FENCE POST FOUND
- - IRON PIN FOUND
- - IRON PIN SET - CAPPED
- BLUNK 6320 "

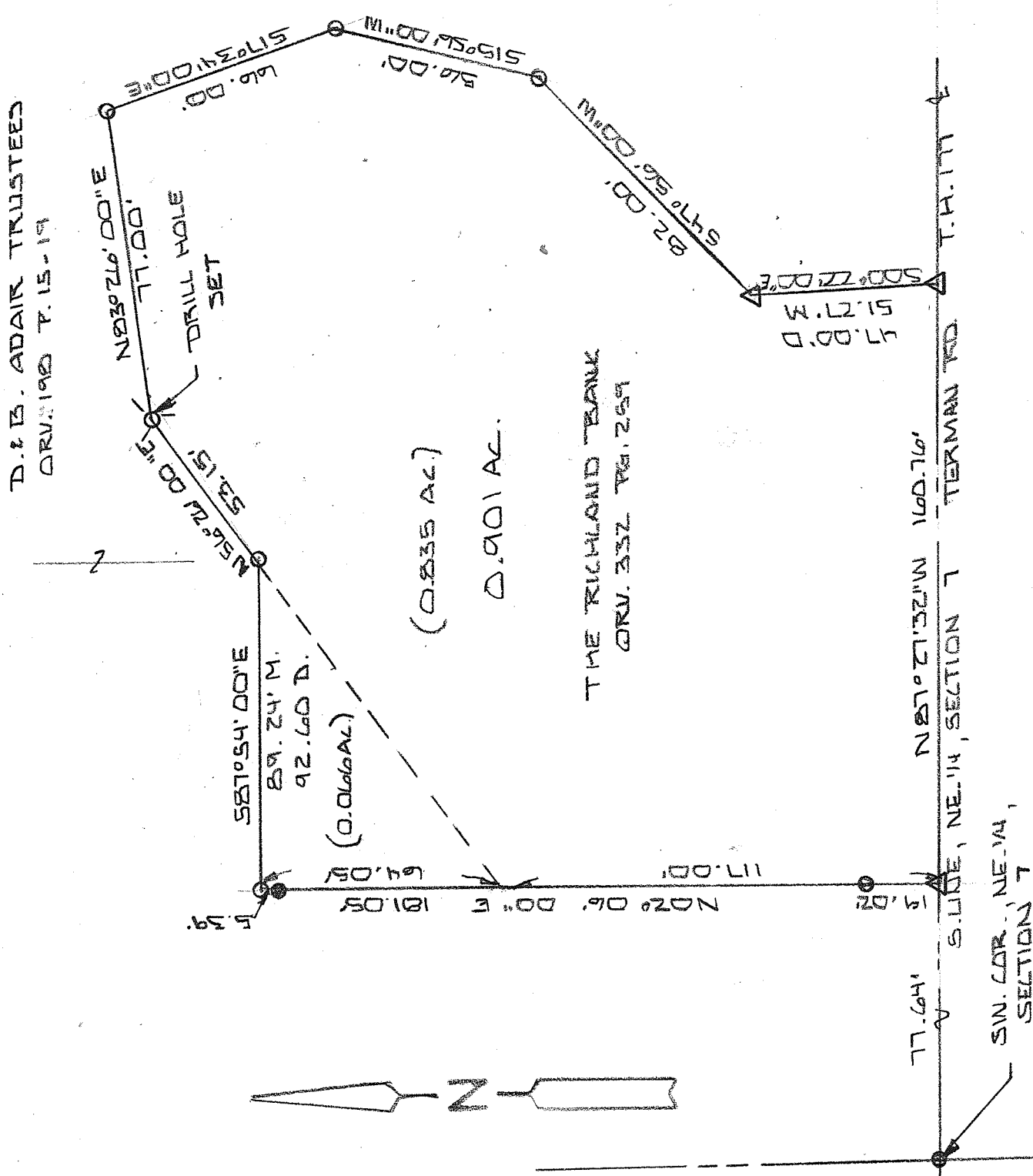

NEW SURVEY  
 OF EXISTING PARCEL  
 RICHLAND COUNTY  
 TAX MAP OFFICE

EAK 8-18-14  
 INITIAL DATE  
 GG-203



BASIS OF BEARINGS: DEED VOL. ORV. 332 P. 4. 759

I HEREBY CERTIFY THAT THE ABOVE PLAT AND THE  
 FIELD SURVEY IT REPRESENTS ARE TRUE TO THE  
 BEST OF MY KNOWLEDGE

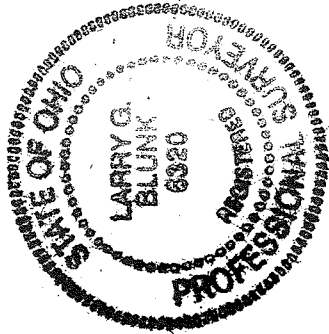

*Larry G. Blunk*  
 LARRY G. BLUNK  
 PROFESSIONAL SURVEYOR # 6320

AUG. 6 2014  
 DATE

**DESCRIPTION  
FOR  
RICHLAND BANK**

Located in the Township of Washington, County of Richland, State of Ohio and being a part of the Northeast Quarter of Section 7, Township 20, Range 18 and more particularly described as follows:

Beginning at an iron pin found in the Southwest Corner of the Northeast Quarter of Section 7.

Thence S 87 degrees 27' 32" E along the south line of the Northeast Quarter of Section 7, said line also being the centerline of Terman Rd. T.H. 177, a distance of 77.64 feet to a 2" mag nail set and the True Place of Beginning.

Thence N 02 degrees 06' 00" E passing thru an iron pin found at 19.02 feet and an iron pin found at 175.66 feet a total distance of 181.05 feet to an iron pin set.

Thence S 87 degrees 54' 00" E a distance of 89.24 feet to an iron pin set.

Thence N 56 degrees 26' 00" E a distance of 53.15 feet to a drill hole set.

Thence N 83 degrees 26' 00" E a distance of 77.00 feet to an iron pin set.

Thence S 17 degrees 34' 00" E a distance of 66.00 feet to an iron pin set.

Thence S 15 degrees 56' 00" W a distance of 56.00 feet to an iron pin set.

Thence S 47 degrees 56' 00" W a distance of 82.00 feet to a 2" mag nail set.

Thence S 00 degrees 22' 00" E a distance of 51.27 feet to a 2" mag nail set on the south line of the Northeast Quarter of Section 7.

Thence N 87 degrees 27' 32" W along the south line of the Northeast Quarter of Section 7, said line also being the centerline of Terman Rd. T.H. 177, a distance of 160.76 feet to the True Place of Beginning and containing 0.901 acres more or less but subject to all legal highways also all easement of record.

Basis of Bearings: Deed Vol. ORC 332, Pg. 259.

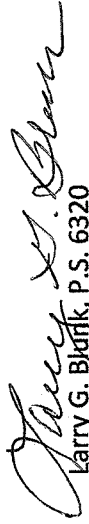
  
Larry G. Blunk, P.S. 6320

August 6, 2014

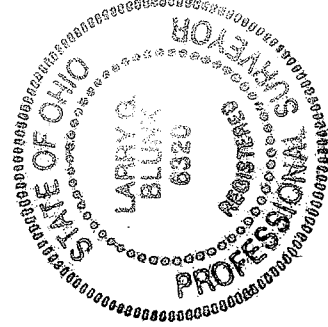

NEW SURVEY  
OF EXISTING PARCEL  
RICHLAND COUNTY  
TAX MAP OFFICE  
EAK INITIAL DATE  
8-18-14  
G6-203