

PLAT OF SURVEY FOR LEVAR SUTTON

LEGEND:

- ▲ - P.K. NAIL FOUND
- △ - P.K. NAIL SET
- - RAILROAD SPIKE FOUND
- - RAILROAD SPIKE SET
- - FENCE POST FOUND
- - IRON PIN FOUND
- - IRON PIN SET - CAPPED
- - BLUNK 6320 "

SECTION ~ LOT # 20629 20630 20631 & 20632
 TOWNSHIP ~ MANFIELD VOL. 117 P. 6.5
 RANGE ~ CITY / VILLAGE
 TOWNSHIP
 QUARTER ~ RICHLAND COUNTY, OHIO

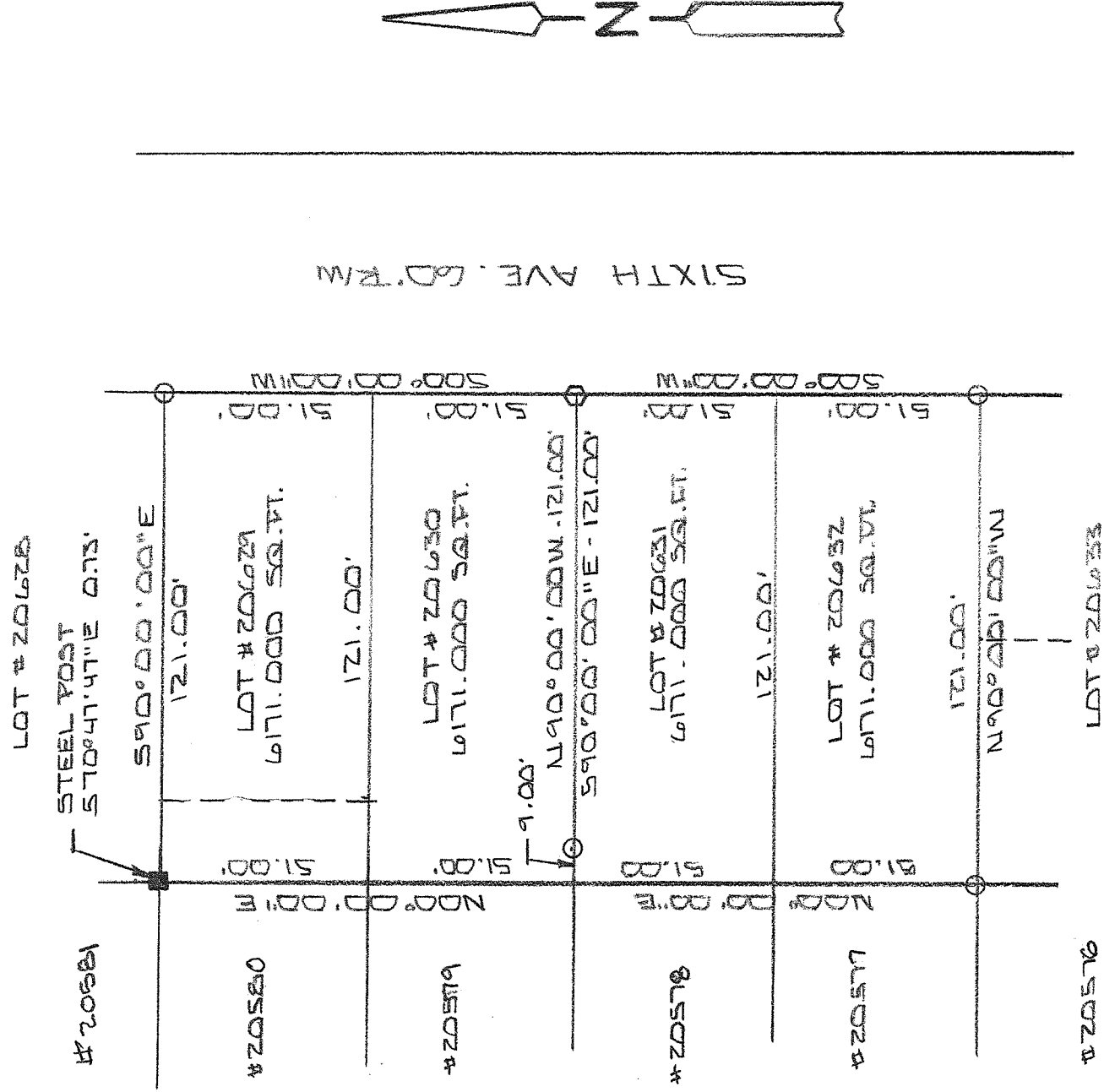

NEW SURVEY
 OF EXISTING PARCEL
 RICHLAND COUNTY
 TAX MAP OFFICE
 INITIAL EAK DATE 8-16-14
GG-190

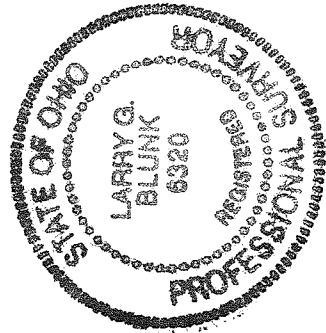

BASIS OF BEARINGS: SURVEY BY C.F. CRAIG S-24-10

I HEREBY CERTIFY THAT THE ABOVE PLAT AND THE FIELD SURVEY IT REPRESENTS ARE TRUE TO THE BEST OF MY KNOWLEDGE

Larry G. Blunk

LARRY G. BLUNK
 PROFESSIONAL SURVEYOR # 6320

JUL 21 2014
 DATE

DESCRIPTION FOR LEVAR SUTTON

Located in the City of Mansfield, County of Richland, State of Ohio and being a part of Lot Numbers 20629 and 20630 as recorded in Volume 11, Page 5 of the Richland County Plat Records and more particularly described as follows:

Beginning at a railroad spike set in the Southeast Corner of Lot Number 20630.

Thence N 90 degrees 00' 00" W along the south line of Lot Number 20630 passing thru an iron pin set at 112.00 feet a total distance of 121.00 feet to an iron pin set in the Southwest Corner of Lot Number 20630.

Thence N 00 degrees 00' 00" E along the west line of Lot Numbers 20630 and 20629 a distance of 102.00 feet to the Northwest Corner of Lot Number 20629 referenced by a steel post found S 70 degrees 47' 47" E - 0.73 feet.

Thence S 90 degrees 00' 00" E along the north line of Lot Number 20629 a distance of 121.00 feet to an iron pin set in the Northeast Corner of Lot Number 20629.

Thence S 00 degrees 00' 00" W along the east line of Lot Numbers 20629 and 20630 a distance of 102.00 feet to the place of beginning and containing 12342.000 square feet in all of which 6171.000 square feet are in each of Lot Numbers 20629 and 20630 but subject to all legal highways also all easements of record.

Basis of Bearings: Survey by C.F. Craig, 5-24-2010.

Larry G. Blunk P.S. 6320
July 21, 2014

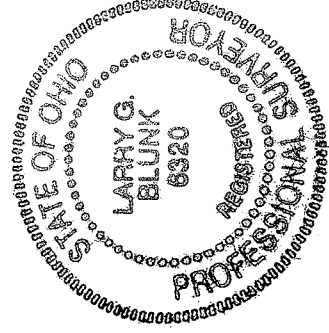

NEW SURVEY
OF EXISTING PARCEL
RICHLAND COUNTY
TAX MAP OFFICE
EAK 8-6-14
INITIAL DATE
GG-190

**DESCRIPTION
FOR
LEVAR SUTTON**

Located in the City of Mansfield, County of Richland, State of Ohio and being Lot Numbers 20631 and 20632 as recorded in Volume 11, Page 5 of the Richland County Plat Records and more particularly described as follows;

Beginning at an iron pin set in the Southeast Corner of Lot Number 20632.

Thence N 90 degrees 00' 00" W along the south line of Lot Number 20632 a distance of 121.00 feet to an iron pin set in the Southwest Corner of Lot Number 20632.

Thence N 00 degrees 00' 00" E along the west line of Lot Numbers 20632 and 20631 a distance of 102.00 feet to the Northwest Corner of Lot Number 20631, referenced by an iron pin set S 90 degrees 00' 00" E - 9.00 feet.

Thence S 90 degrees 00' 00" E along the north line of Lot Number 20631 passing thru an iron pin set at 9.00 feet a total distance of 121.00 feet to a railroad spike set in the Northeast Corner of Lot Number 20631.

Thence S 00 degrees 00' 00" W along the east line of Lot Numbers 20631 and 20632 a distance of 102.00 feet to the place of beginning and containing 12342.000 square feet in all of which 6171.000 square feet are in each of Lot Numbers 20631 and 20632 but subject to all legal highways also all easements of record.

Basis of Bearings: Survey by C.F. Craig, 5-24-2010.

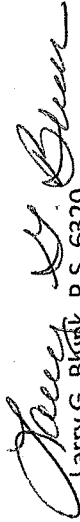
Larry G. Blunk, P.S. 6320
July 21, 2014

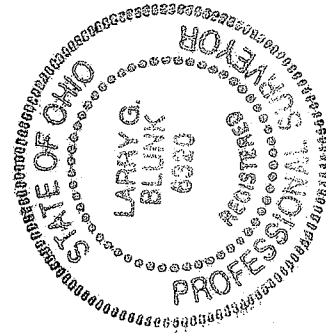

NEW SURVEY
OF EXISTING PARCEL
RICHLAND COUNTY
TAX MAP OFFICE
EAK 8-6-14
INITIAL DATE
GG-190