

SOUTHWEST QUARTER  
 SECTION 15 T-21 R-19  
 SPRINGFIELD TOWNSHIP  
 CITY OF ONTARIO  
 RICHLAND COUNTY, OHIO

BASIS OF BEARINGS:  
 SURVEY INDEX: "J" PG. 429

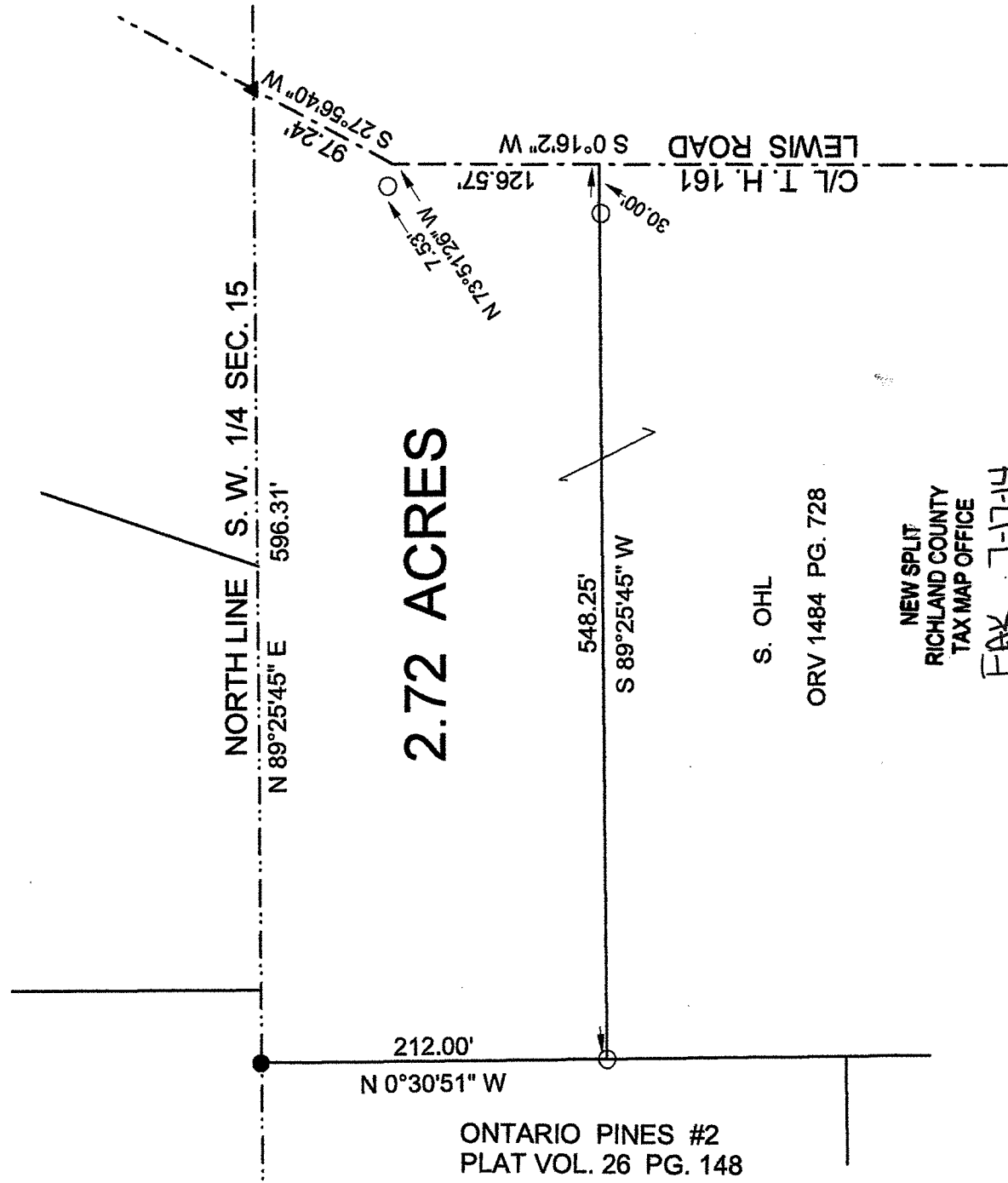
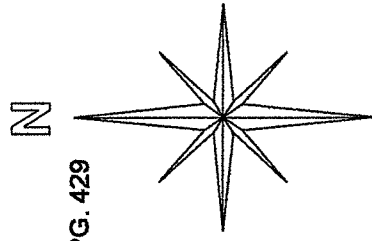

2.72 ACRES

NEW SPLIT  
 RICHLAND COUNTY  
 TAX MAP OFFICE

FAK INITIAL DATE  
 7-17-14 GIG-178

SEE ATTACHED FOR  
 ONTARIO'S APPROVAL

LEGEND:

- - 5/8 INCH REBAR W/CAP  
 STAMPED "PS 7016" SET
- - EXISTING IRON PIN
- ▲ - EXISTING RAILROAD SPIKE

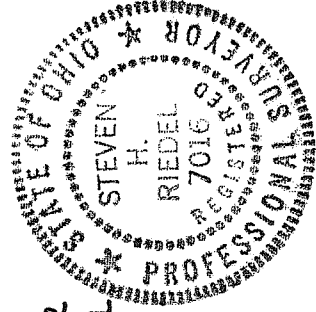

Graphic Scale



1" = 100'

STEVEN H. RIEDEL  
 OHIO SURVEYOR 7016  
 JULY 09, 2014  
 RSP15SW



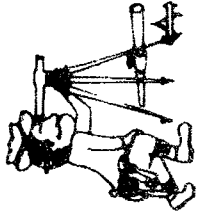

# Riedel Land Surveying Company

712 N. Henry St.  
Crestline, Ohio 44827

Phone (419) 683-1951

July 12, 2014

Ohl Property (2.72 acres)  
Rsp1.5sw

Revised: July 14, 2014

Situated in the City of Ontario, Township of Springfield, County of Richland, State of Ohio and being part of the Southwest quarter of Section 15, Township 21, Range 19 and being more fully described as follows:

Beginning at an existing railroad spike at the intersection of the North line of the Southwest quarter of Section 15 with the centerline of Township Highway 161 (Lewis Road);

Thence running South 27 deg. 56 min. 40 sec. West along the centerline of Township Highway 161 for 97.24 feet (a 5/8 inch rebar set North 73 deg. 51 min. 26 sec. West and 7.53 feet from this point);

Thence turning and running South 00 deg. 16 min. 02 sec. West along said centerline for 126.57 feet;

Thence turning and running South 89 deg. 25 min. 45 sec. West (passing a 5/8 inch rebar set at 30.00 feet) for a total distance of 548.25 feet to a 5/8 inch rebar set;

Thence turning and running North 00 deg. 30 min. 51 sec. West for 212.00 feet to an existing iron pin on the North line of the Southwest quarter;

Thence turning and running North 89 deg. 25 min. 45 sec. East along said North line for 596.31 feet to the place of beginning.

The above described parcel has a calculated area of 2.72 acres of land according to a survey made on July 09, 2014 by Steven H. Riedel, Ohio surveyor 7016.

All 5/8 inch rebars set have a plastic cap stamped "PS 7016".

Prior Deed: OR V 1484 page 728

Basis of bearings: Survey Index "J" page 429

NEW SPLIT  
RICHLAND COUNTY  
TAX MAP OFFICE

EAV 7-17-14  
INITIAL DATE  
GG-178