

# SURVEY FOR GARY PALASKY

### LEGEND

- D. DEED
- O IRON PIN FOUND
- METAL POST FOUND

RAYMOND R. MONG  
D.V.-869 P.-222

PART OF THE SW. 1/4  
OF SEC. 7, T-20, R-18,  
WASHINGTON TWP.,  
RICHLAND CO., OHIO.



*Roger L. Stevens*

Roger L. Stevens, P.S. #7052 Date 7-08-14 EM-1022

Distances shown hereon are expressed in feet and decimal parts thereof.

Basis of bearings: Survey F-4-111

CERTIFICATION: I hereby certify that the foregoing survey was prepared from actual field measurements, in accordance with Chapter 4733-37, Ohio Administrative Code.

**NEW SURVEY  
OF EXISTING PARCEL  
RICHLAND COUNTY  
TAX MAP OFFICE**

**EAK 7-13-14**  
INITIAL DATE  
**GG-169**

CAROL F. PITTENGER  
O.R.V.-2283 P.-596

GARY R. PALASKY  
O.R.V.-1929 P.-321

**0.459 Acres**

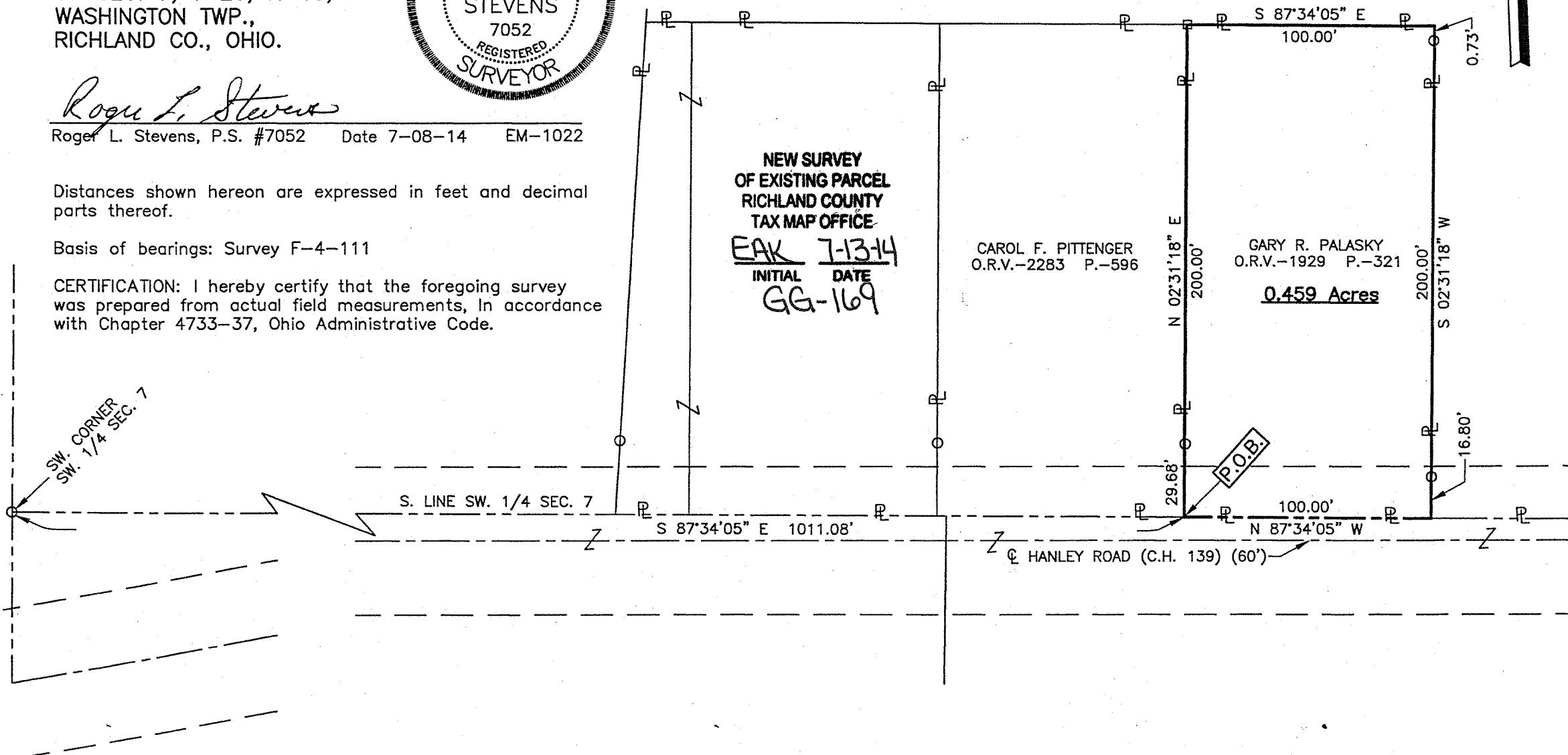

SW. CORNER  
SW. 1/4 SEC. 7

S. LINE SW. 1/4 SEC. 7

S 87°34'05" E 1011.08'

P.O.B.

100.00'

N 87°34'05" W

HANLEY ROAD (C.H. 139) (60')

29.68'

N 02°31'18" E  
200.00'

S 02°31'18" W  
200.00'

16.80'

0.73'

**SURVEYOR'S DESCRIPTION FOR  
GARY PALASKY**

**0.459 Acre**

Situated in the Township of Washington, County of Richland, State of Ohio, being part of the Southwest Quarter of Section 7, Township 20, Range 18 and being more particularly described as follows:

**Commencing** at an iron pin found in the southwest corner of said Southwest Quarter;

Thence S 87° 34' 05" E, 1,011.08 feet along the south line of said Southwest Quarter to a point being the southeast corner of a parcel of land conveyed to Carol F. Pittenger by official records volume 2283, page 596, said point being the **true place of beginning**;

Thence with the following **FOUR** courses:

- 1) **N 02° 31' 18" E, 200.00 feet** along the east line of said land of Carol F. Pittenger to a metal fence post found in the northeast corner of said land, said metal fence post also being in a south line of a parcel of land conveyed to Raymond R. Mong by deed volume 869, page 222 and passing through an iron pin found at 29.68 feet;
- 2) **S 87° 34' 05" E, 100.00 feet** along said south line of said land of Raymond R. Mong to a point being an interior corner of said land;
- 3) **S 02° 31' 18" W, 200.00 feet** along a west line of said land of Raymond R. Mong to a point being a southwest corner of said land, said point also being in the south line of said Southwest Quarter and passing through an iron pins found at 0.73 feet and 183.20 feet;
- 4) **N 87° 34' 05" W, 100.00 feet** along said south line of said Southwest Quarter to the **true place of beginning** and containing **0.459 acre**, more or less, and subject to all legal highways and easements of record.

Basis of bearing: Survey F-4-11.

According to a survey made in July 2014 by Roger L. Stevens, Ohio Registered Surveyor No. 7052.



*Roger L. Stevens*  
 Roger L. Stevens  
 Registered Surveyor No. 7052  
 EM-1022F

NEW SURVEY  
 OF EXISTING PARCEL  
 RICHLAND COUNTY  
 TAX MAP OFFICE  
 INITIAL DATE  
 EAK 7-13-14  
 GA-169