

PLAT OF SURVEY FOR LAVAR SUTTON

SECTION ~ LOT # PT. LOT # 4924 VDL, Co Tract
 TOWNSHIP ~ MANFIELD CITY / VILLAGE
 RANGE ~ TOWNSHIP
 QUARTER ~ RICHLAND COUNTY, OHIO

LEGEND:

- ▲ - P.K. NAIL FOUND
- △ - P.K. NAIL SET
- - RAILROAD SPIKE FOUND
- - RAILROAD SPIKE SET
- - FENCE POST FOUND
- - IRON PIN FOUND
- - IRON PIN SET - CAPPED
- - BLUNK 6320 "

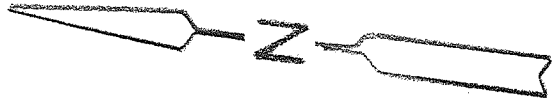
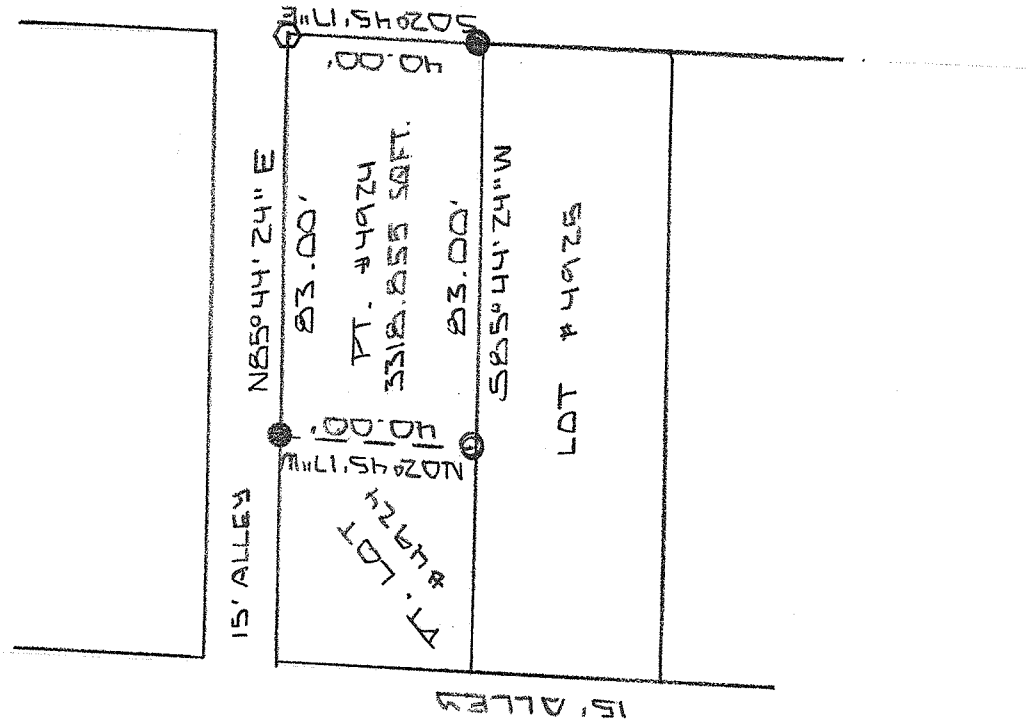

NEW SURVEY
 OF EXISTING PARCEL
 RICHLAND COUNTY
 TAX MAP OFFICE

INITIAL EAK DATE 7-13-14
 GG-165

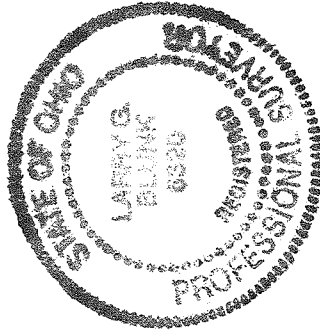

BASIS OF BEARINGS: BEARINGS ARE TO AN ASSUMED AZIMUTH AND ARE USED TO DENOTE ANGLES.
 I HEREBY CERTIFY THAT THE ABOVE PLAT AND THE FIELD SURVEY IT REPRESENTS ARE TRUE TO THE BEST OF MY KNOWLEDGE

Larry G. Blunk

LARRY G. BLUNK
 PROFESSIONAL SURVEYOR # 6320

JUNE 30 2014
 DATE

**DESCRIPTION
FOR
LAVAR SUTTON**

Located in the City of Mansfield, County of Richland, State of Ohio and being a part of Lot Number 4924 as recorded in Volume 6, Page 6 of the Richland County Plat Records and more particularly described as follows:

Beginning a railroad spike set in the Northeast Corner of Lot Number 4924.

Thence S 02 degrees 45' 17" E along the east line of Lot Number 4924 a distance of 40.00 feet to an iron pin found in the Southeast Corner of Lot Number 4924.

Thence S 85 degrees 44' 24" W along the south line of Lot Number 4924 a distance of 83.00 feet to an iron pin set.

Thence N 02 degrees 45' 17" W a distance of 40.00 feet to an iron pin found on the north line of Lot Number 4924.

Thence N 85 degrees 44' 24" E along the north line of Lot Number 4924 a distance of 83.00 feet to the place of beginning and containing 3318.855 square feet but subject to all legal highways also all easements of record.

Basis of Bearings: Bearings are to an assumed azimuth and are used to denote angles only.

Larry G. Blunk, P.S. 6320

June 30, 2014

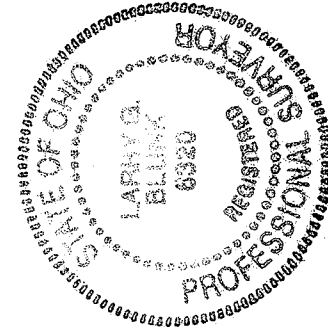

NEW SURVEY
OF EXISTING PARCEL
RICHLAND COUNTY
TAX MAP OFFICE

EAJ INITIAL
GG-165
7-13-14 DATE