

PLAT OF BOUNDARY SURVEY FOR
RICHARD E. AND JULIS ANN BAKER
 PART OF THE NORTHEAST QUARTER OF SECTION TWENTY-TWO (22)
 TOWNSHIP NINETEEN (19), RANGE EIGHTEEN (18)
 JEFFERSON TOWNSHIP, RICHLAND COUNTY, OHIO

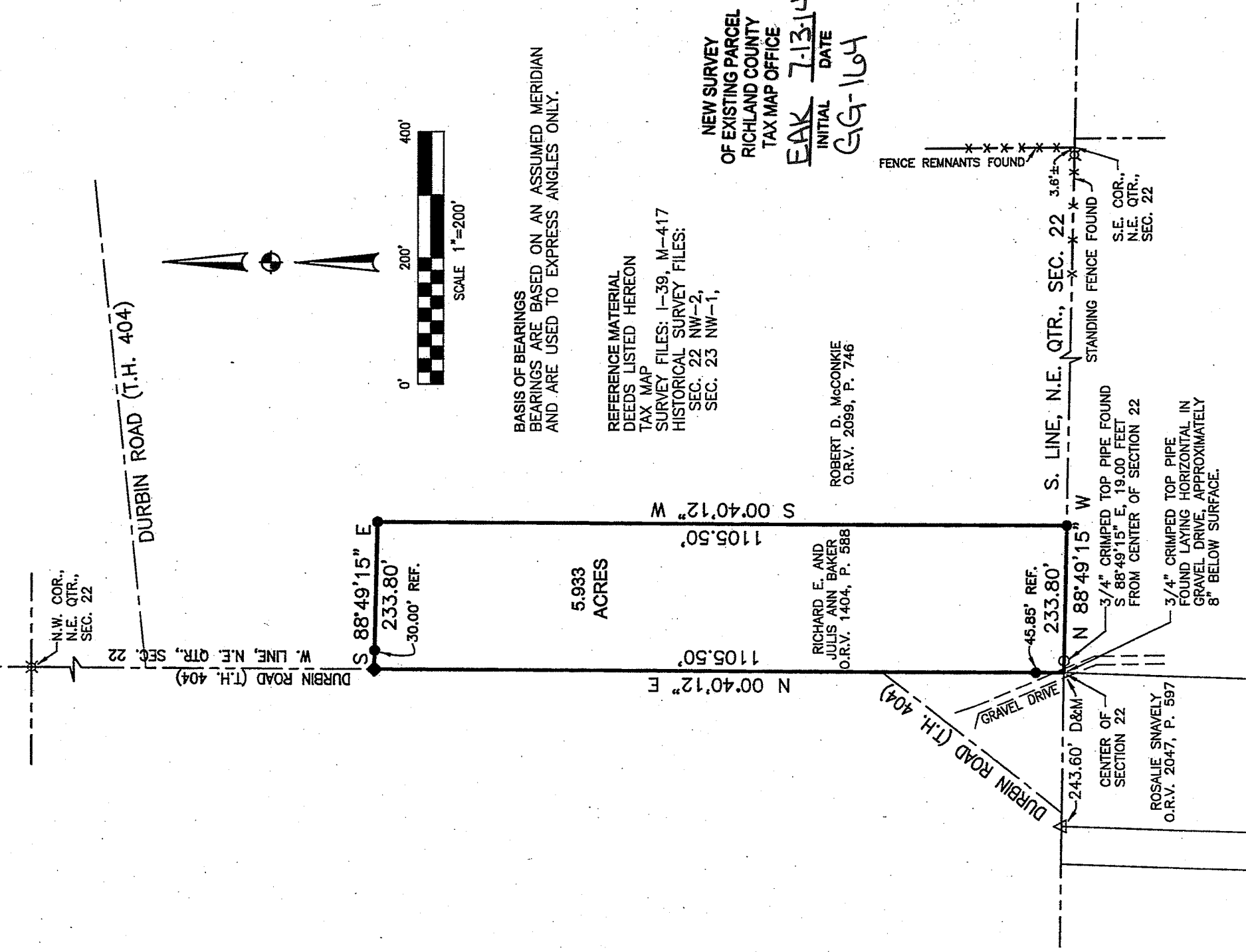

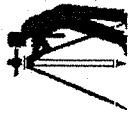

Weigler Land Surveying, Ltd.
 513 Amoy East Road, Mansfield, Ohio 44903
 Phone and Fax (419) 747-7155

13016

DESCRIPTION
5.933 ACRES

Situated in the State of Ohio, County of Richland, Township of Jefferson, being part of the northeast quarter of Section Twenty-two (22), Township Nineteen (19), Range Eighteen (18) and being lands now or formerly owned by Richard E. and Julis Ann Baker as recorded in Official Record Volume 1404, Page 588 of the Richland County Recorder's Records and being more particularly described as follows;

BEGINNING at the center of Section 22 being referenced by a 3/4" crimped top pipe found South 88°49'15" East, 19.00 feet;

Thence with the following Four (4) courses;

1. North 00°40'12" East, 1105.50 feet with the west line of said quarter and the centerline of Durbin Road (Township Highway 404) to a mag nail set marking the northwest corner of lands herein described, passing through a rebar set for reference at 45.85 feet;
2. South 88°49'15" East, 233.80 feet parallel with the south line of said quarter to a 5/8" rebar with cap stamped "Weigler 7747" set, passing through a 5/8" rebar with cap stamped Weigler 7747" set at 30.00 feet;
3. South 00°40'12" West, 1105.50 feet parallel with the west line of said quarter to a rebar with cap stamped "Weigler 7747" set in the south line of said quarter;
4. North 88°49'15" West, 233.8 feet, with the south line of said quarter, to the point of beginning for the parcel herein described, passing through said 3/4" crimped top pipe at 214.80 feet, containing 5.933 acres, being subject to all legal easements, restrictions and rights-of-way now on record.

Bearings are based on an assumed meridian, and are used to express angles only.

I hereby certify that this description is based upon an actual field survey made by Gary E. Weigler, Registered Surveyor No. 7747 and all monumentation was set or found as indicated.

Prior Deed Reference: Official Record Volume 1404, Page 588

prepared by:
Weigler Land Surveying, Ltd.

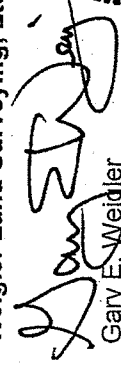
 Gary E. Weigler
 Registered Surveyor No. 7747
 Date: May 5, 2014

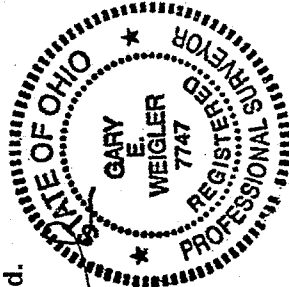

NEW SURVEY
 OF EXISTING PARCEL
 RICHLAND COUNTY
 TAX MAP OFFICE
 INITIAL DATE
 EG-164
 7-13-14