

PLAT OF BOUNDARY SURVEY FOR  
**CHARLES AND MARILYN NAPIER**  
 LOTS 297, 298, 299, 300, AND 301 OF CRESTWOOD HILLS ALLOTMENT  
 PLAT VOLUME 19, PAGE 92  
 MIFFLIN TOWNSHIP, RICHLAND COUNTY, OHIO

PACIFIC DRIVE - 60' R/W

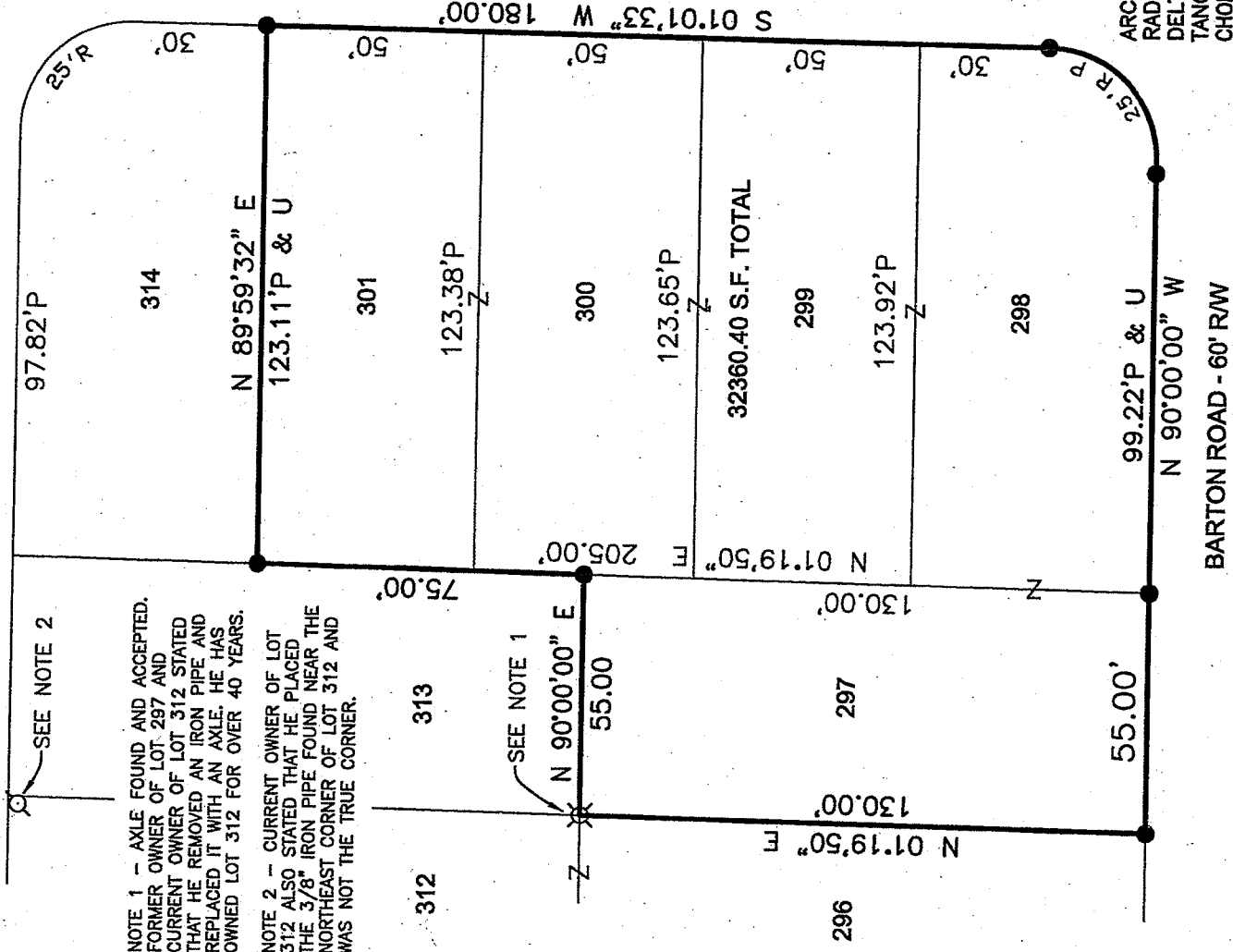

SEE NOTE 2

NOTE 1 - AXLE FOUND AND ACCEPTED. FORMER OWNER OF LOT 297 AND CURRENT OWNER OF LOT 312 STATED THAT HE REMOVED AN IRON PIPE AND REPLACED IT WITH AN AXLE. HE HAS OWNED LOT 312 FOR OVER 40 YEARS.

NOTE 2 - CURRENT OWNER OF LOT 312 ALSO STATED THAT HE PLACED THE 3/8\"/>

SEE NOTE 1

N 01°19'50" E  
 130.00' F

N 01°19'50" E  
 205.00' F

32360.40 S.F. TOTAL

LAYER ROAD - 60' R/W

25' R P  
 30'  
 50'  
 50'  
 50'  
 30' P

99.22' P & U  
 N 90°00'00" W  
 BARTON ROAD - 60' R/W

NEW SURVEY  
 OF EXISTING PARCEL  
 RICHLAND COUNTY  
 TAX MAP OFFICE  
 EAK 7-13-14  
 INITIAL DATE  
 GG-163

ARC LEN = 39.51'  
 RADIUS = 25.44'  
 DELTA = 88°58'27"  
 TANGENT = 24.99'  
 CHORD BEAR. = N 45°30'46" E  
 CHORD LEN. = 35.65'

REFERENCE MATERIAL  
 TAX MAP  
 PLAT VOLUME 19, PAGE 92  
 OFFICIAL RECORD VOLUME 2275, PAGE 152  
 SURVEY FILES P-147, DD-149  
 (SURVEY FILES F-2-120 OF THE RICHLAND COUNTY

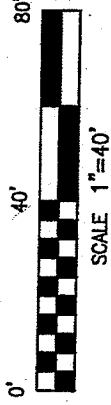

BASIS OF BEARINGS  
 BEARINGS ARE BASED ON AN ASSUMED MERIDIAN  
 AND ARE USED TO EXPRESS ANGLES ONLY.

**LEGEND**

- 5/8" DIA. x 30" LONG REBAR SET WITH PLASTIC CAP STAMPED "WEIGLER 7747"
- ⊗ AXLE FOUND
- 3/8" IRON PIPE FOUND

CERTIFICATION: I HEREBY CERTIFY THAT THE FOREGOING SURVEY WAS PREPARED FROM ACTUAL FIELD MEASUREMENTS IN ACCORDANCE WITH CHAPTER 4733-37, OHIO ADMINISTRATIVE CODE.

PREPARED BY  
**WEIGLER LAND SURVEYING, LTD.**

*Gary E. Weigler*  
 GARY E. WEIGLER  
 OHIO REGISTERED SURVEYOR NO. 7747  
 DATE: MAY 8, 2014  
 FILE NO. 14010

