

PLAT OF BOUNDARY SURVEY

RAY STIMA

INLOT 461, PLAT VOL. 2 #3, PG. 9  
CITY OF SHELBY, RICHLAND COUNTY, OHIO

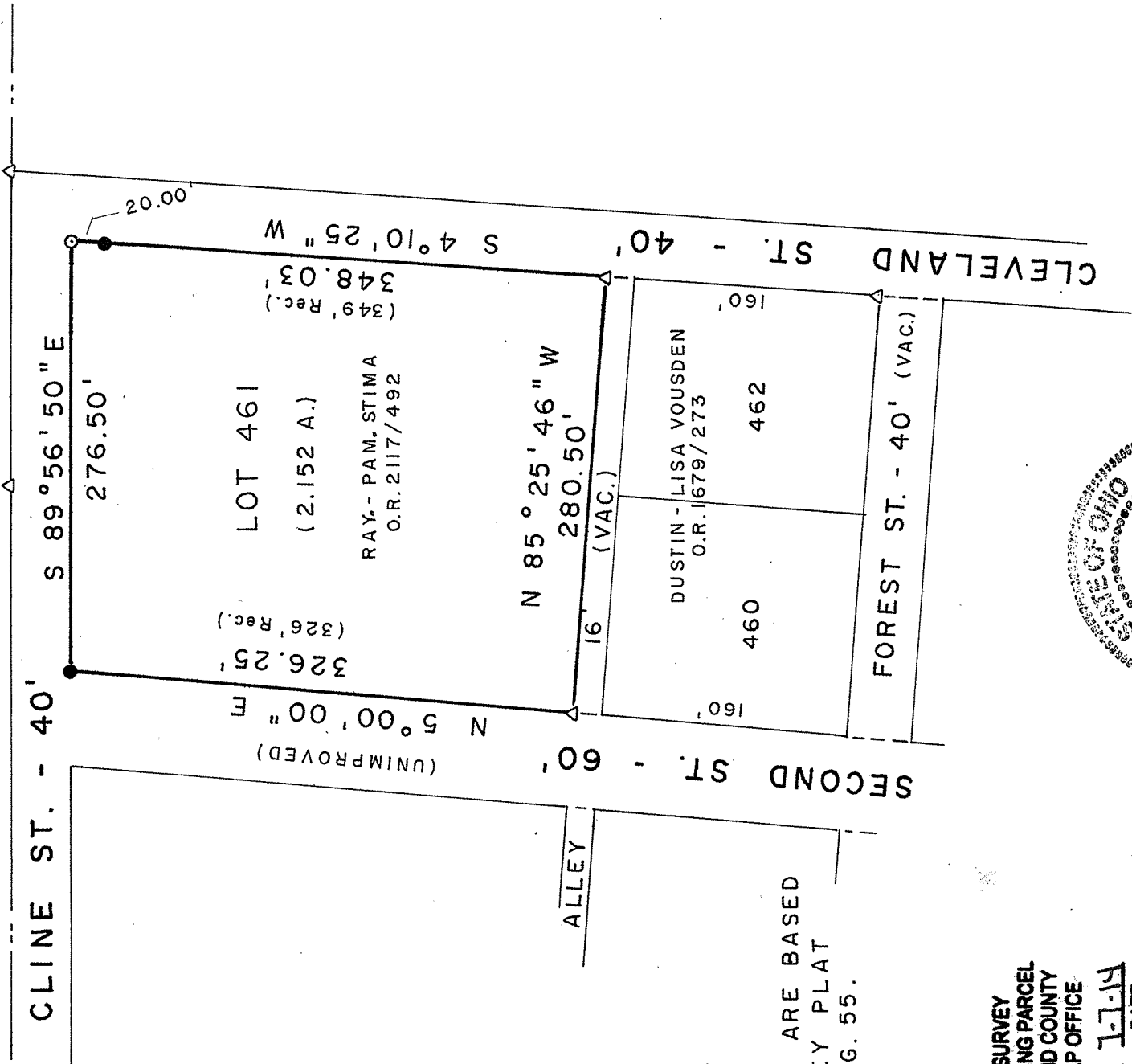

LOT 461  
(2.152 A.)  
RAY - PAM. STIMA  
O.R. 2117/492  
(326' Rec.)  
326.25'  
N 5° 00' 00" E  
(UNIMPROVED)

N 85° 25' 46" W  
280.50'  
16' (VAC.)

DUSTIN - LISA VOUSDEN  
O.R. 1679/273  
460

FOREST ST. - 40' (VAC.)

(349' Rec.)  
348.03'  
S 4° 10' 25" W

CLEVELAND ST. - 40'

ALLEY

BEARINGS ARE BASED  
ON SURVEY PLAT  
VOL. L, PG. 55.

NEW SURVEY  
OF EXISTING PARCEL  
RICHLAND COUNTY  
TAX MAP OFFICE

EAK 1-7-14  
INITIAL DATE  
GG-149

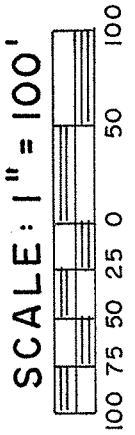
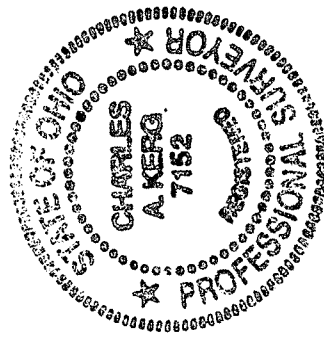

LEGEND

- ▲ IRON PIN FOUND
- 2" MAGNAIL SET
- 5/8" IRON PIN SET WITH CAP
- STAMPED "C. KERG, RLS 7152"

PREPARED BY  
KERG SURVEYING

*Charles A. Kerg*  
CHARLES A. KERG

REGISTERED OHIO SURVEYOR 7152  
DATE: MAY 30, 2014