

SURVEY FOR: LEONARD FOX

DATE: 6-05-14

JOB NUMBER: SHELBY OL 33

LOCATION: PART OF OUTLOT 33, CITY OF SHELBY, RICHLAND CO., STATE OF OHIO.

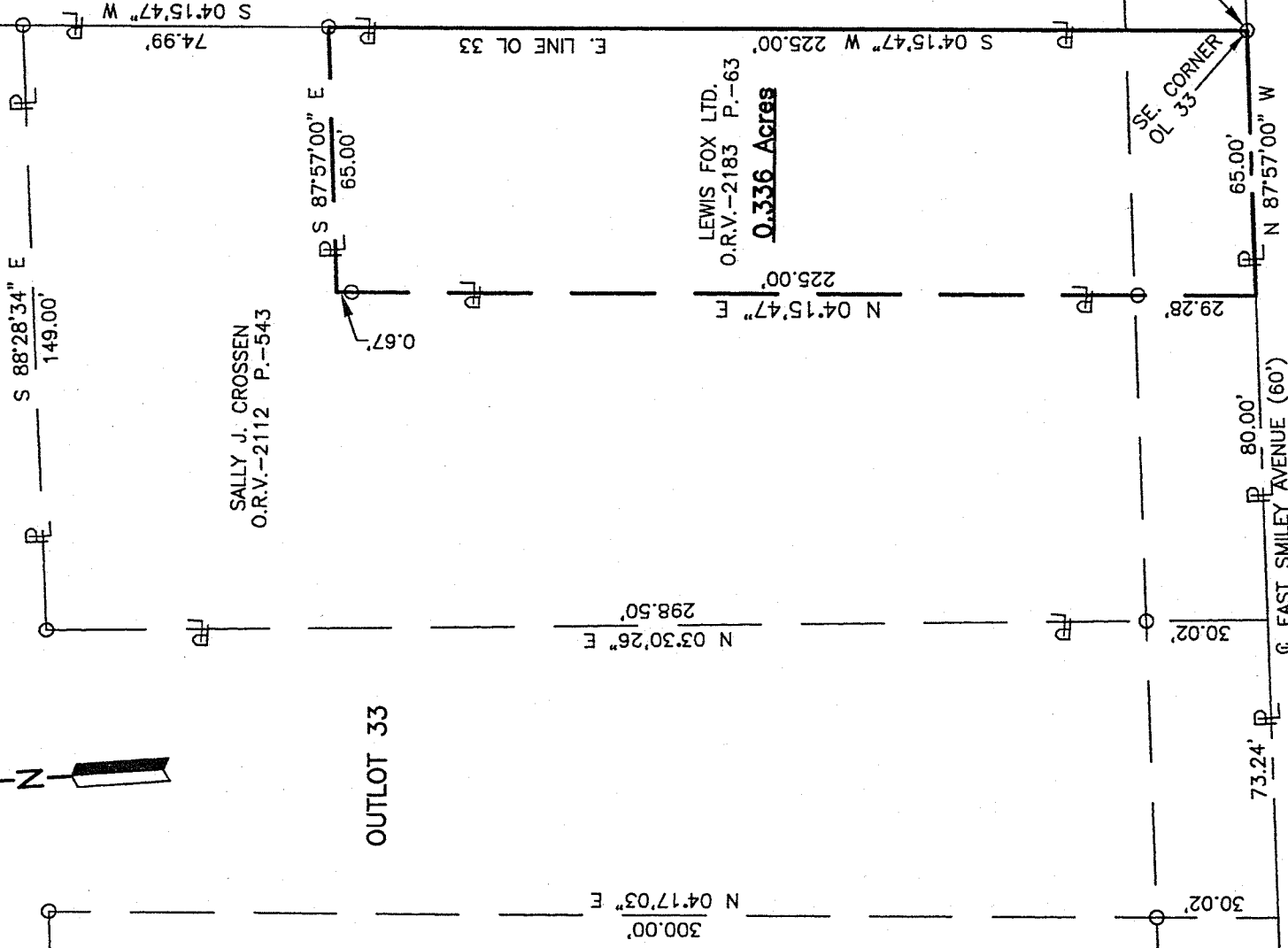
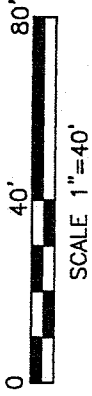
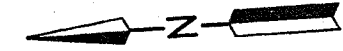

SALLY J. CROSSEN
O.R.V.-2112 P.-543

OUTLOT 33

LEWIS FOX LTD.
O.R.V.-2183 P.-63
0.336 Acres

THE SHELBY CHRISTIAN &
MISSIONARY ALLIANCE CHURCH
D.V.-853 P.-731

NEW SURVEY
OF EXISTING PARCEL
RICHLAND COUNTY
TAX MAP OFFICE

LEGEND
O IRON PIN FOUND
EAS 6-13-14 INITIAL DATE
GG-127

Roger L. Stevens
Roger L. Stevens, P.S. #7052

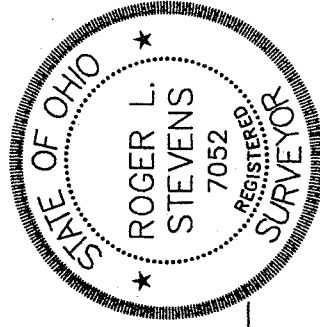

Distances shown hereon are expressed in feet and decimal parts thereof.

Basis of bearings: Survey B-200.

CERTIFICATION: I hereby certify that the foregoing survey was prepared from actual field measurements, in accordance with Chapter 4733-37, Ohio Administrative Code.

Roger L. Stevens

June 5, 2014

**SURVEYOR'S DESCRIPTION FOR
LEONARD FOX**

0.336 Acre

Situated in the City of Shelby, County of Richland, State of Ohio, being part of Outlot 33 of the consecutively number Outlots in said City and being more particularly described as follows:

Beginning at an iron pin found in the southeast corner of said Outlot 33, said iron pin also being in the centerline of East Smiley Avenue;

Thence with the following **FOUR** courses:

- 1) **N 87° 57' 00" W, 65.00 feet** along the south line of said Outlot 33 also being along said centerline of East Smiley Avenue to a point being a southeast corner of a parcel of land conveyed to Sally J. Crossen by official record volume 2112, page 543;
- 2) **N 04° 15' 47" E, 225.00 feet** along an east line of said land of Sally J. Crossen to a point being an interior corner of said land and passing through iron pins found at 29.28 feet and 224.33 feet;
- 3) **S 87° 57' 00" E, 65.00 feet** along a south line of said land of Sally J. Crossen to an iron pin found in a southeast corner of said land, said iron pin also being in the east line of said Outlot 33;
- 4) **S 04° 15' 47" W, 225.00 feet** along said east line of said Outlot 33 to the **place of beginning** and containing **0.336 acre**, more or less, and subject to all legal highways and easements of record.

Basis of bearing: Survey B-200.

According to a survey made in June 2014 by Roger L. Stevens, Ohio Registered Surveyor No. 7052.



Roger L. Stevens

Roger L. Stevens
Registered Surveyor No. 7052
SHELBY OL. 33A

NEW SURVEY
OF EXISTING PARCEL
RICHLAND COUNTY
TAX MAP OFFICE

FAV 6-13-14
INITIAL DATE
GG-127