

PLAT OF SURVEY FOR TYLER CONGDON

SECTION ~ LOT # PT. 29 & LOT 10 V. 137. 132
 TOWNSHIP ~ LITTLE VALLEY ALLOT. CITY/VILLAGE
 RANGE ~ MADISON TOWNSHIP
 QUARTER ~ RICHLAND COUNTY, OHIO

LEGEND:

- ▲ - P.K. NAIL FOUND
- △ - P.K. NAIL SET
- - RAILROAD SPIKE FOUND
- - RAILROAD SPIKE SET
- - FENCE POST FOUND
- - IRON PIN FOUND
- - IRON PIN SET - CAPPED
- - BLUNK 6320 "

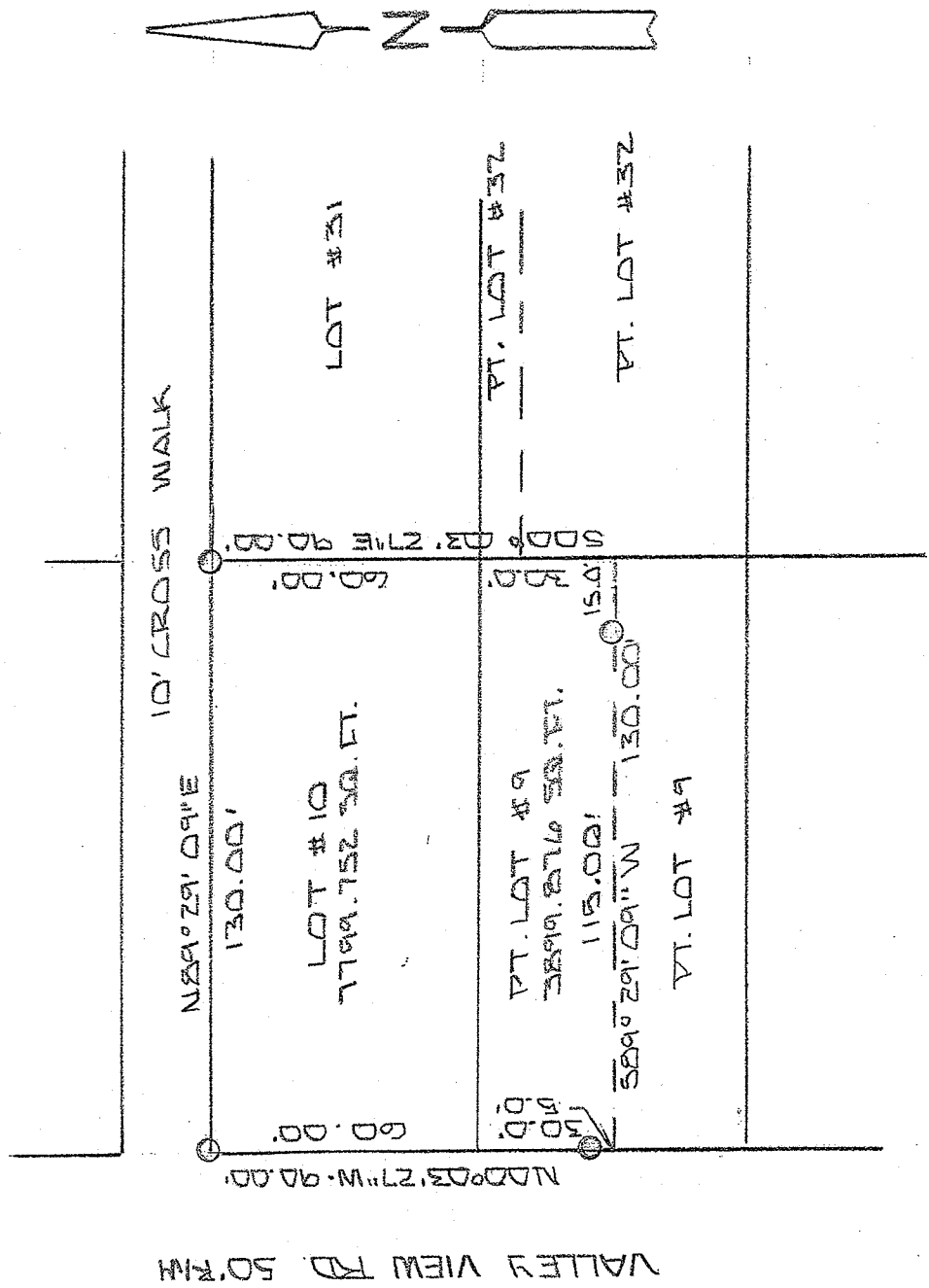

NEW SURVEY
 OF EXISTING PARCEL
 RICHLAND COUNTY
 TAX MAP OFFICE
 EAK 5-11-14
 INITIAL DATE
 GG-96



BASIS OF BEARINGS: SURVEY BY F. E. KROCKA 11-6-91

I HEREBY CERTIFY THAT THE ABOVE PLAT AND THE
 FIELD SURVEY IT REPRESENTS ARE TRUE TO THE
 BEST OF MY KNOWLEDGE

Larry G. Blunk

LARRY G. BLUNK
 PROFESSIONAL SURVEYOR # 6320

MAY 11, 2014
 DATE

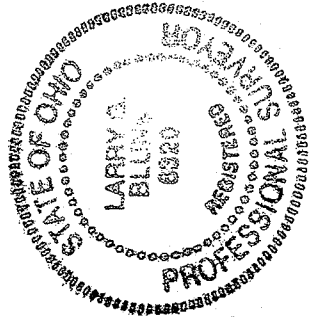

**DESCRIPTION
FOR
TYLER CONGDON**

Located in the Township of Madison, County of Richland, State of Ohio and being Lot Number 10 and a part of Lot Number 9 of Little Valley Allotment as recorded in Volume 18, Page 132 of the Richland County Plat Records and more particularly described as follows:

Beginning at an iron pin set in the Northwest Corner of Lot Number 10.

Thence N 89 degrees 29' 09" E along the north line of Lot Number 10 a distance of 130.00 feet to an iron pin set in the Northeast Corner of Lot Number 10.

Thence S 00 degrees 03' 27" E along the east line of Lot Number 10 and 9 a distance of 90.00 feet, referenced by an iron pin set S 89 degrees 29' 09" W – 15.00 feet.

Thence S 89 degrees 29' 09" W passing thru an iron pin set at 15.00 feet a total distance of 130.00 feet to the west line of Lot Number 9, referenced by an iron pin set N 00 degrees 03' 27" W – 5.00 feet,

Thence N 00 degrees 03' 27" W along the west line of Lot Number 9 and 10 a distance of 90.00 feet to the place of beginning and containing 11699.628 square feet in all of which 38 99.876 square feet are in a part of Lot Number 9 and 7799.752 square feet are in Lot Number 10 but subject to all legal highways also all easements of record.

Basis of Bearings: Survey by F.E. Krocka & Associates, Inc., 11-6-91.

Larry G. Blunk, P.S. 6320
May 11, 2014

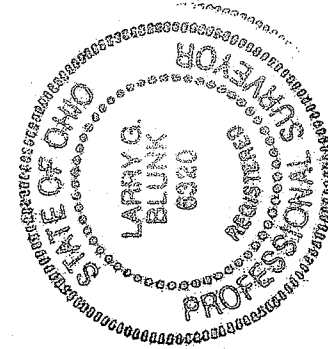

NEW SURVEY
OF EXISTING PARCEL
RICHLAND COUNTY
TAX MAP OFFICE
EAK 5-16-14
INITIAL DATE
GG-96