

# PLAT OF SURVEY FOR LAVERNE NORRIS

**LEGEND:**

- ▲ - P.K. NAIL FOUND
- △ - P.K. NAIL SET
- - RAILROAD SPIKE FOUND
- - RAILROAD SPIKE SET
- - FENCE POST FOUND
- - IRON PIN FOUND
- - IRON PIN SET - CAPPED
- - BLUNK 6320 "

SECTION 2 LOT # PT. O.L. 32  
 TOWNSHIP ZZ LLCAS CITY / VILLAGE  
 RANGE 17 MAURAE TOWNSHIP  
 QUARTER SW RICHLANDS COUNTY, OHIO

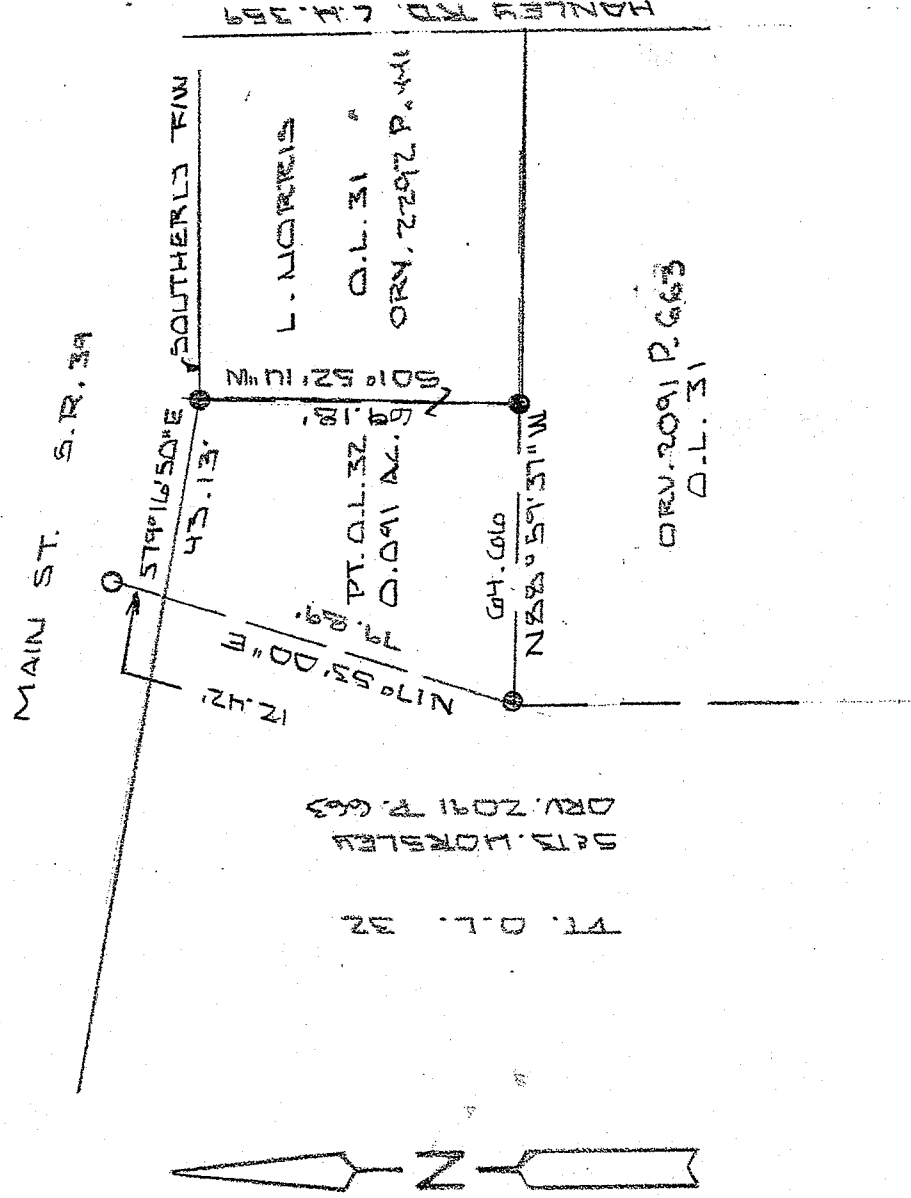

NEW SPLIT  
 RICHLAND COUNTY  
 TAX MAP OFFICE  
 EAK 5-8-14  
 INITIAL DATE  
 GG-85

1" = 40'

BASIS OF BEARINGS: SURVEY BY R.L. STEVENS 10.27.11

I HEREBY CERTIFY THAT THE ABOVE PLAT AND THE FIELD SURVEY IT REPRESENTS ARE TRUE TO THE BEST OF MY KNOWLEDGE

*Larry G. Blunk*  
 LARRY G. BLUNK  
 PROFESSIONAL SURVEYOR # 6320

APR. 22 2014  
 DATE

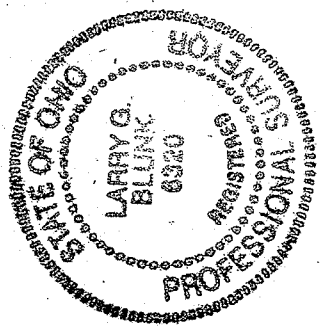

**DESCRIPTION  
FOR  
LAVERNE NORRIS**

Located in the Village of Lucas, County of Richland, State of Ohio and being a part of Outlot Number 32 and more particularly described as follows:

Beginning at an iron pin found in the Southwest Corner of Outlot Number 31.

Thence N 88 degrees 59' 37" W a distance of 64.66 feet to an iron pin found.

Thence N 17 degrees 53'00" E a distance of 79.89 feet to the southerly right-of-way of Main St. (SR 39). referenced by an iron pin set, N 17 degrees 53' 00" E— 12.42 feet.

Thence S 79 degrees 16' 50" E along the southerly right-of-way of Main St. (SR 39) a distance of 43.13 feet to an iron pin found in the Northwest Corner of Outlot Number 31.

Thence S 01 degrees 52' 14" W along the west line of Outlot Number 31 a distance of 69.18 feet to the place of beginning and containing 0.091 acres more or less but subject to all legal highways also all easements of record.

Grantees, their heirs and assigns do hereby covenant and agree that the parcel of land described in this instrument will not be conveyed by said grantees, their heirs and assigns unless said parcel fronts on a public highway or dedicated street or is sold together with land fronting on a public highway or dedicated street.

Basis of Bearings: Survey by R.L. Stevens, 10-27-11.

  
Larry G. Blunk, P.S. 6320

April 22, 2014

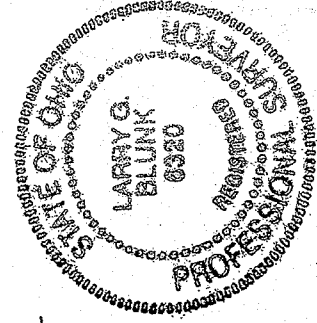

**NEW SPLIT  
RICHLAND COUNTY  
TAX MAP OFFICE**

**EAK** 5-8-14  
INITIAL DATE  
**GG-85**