

SURVEY FOR SOLOMON & HEATHER RICHARDSON

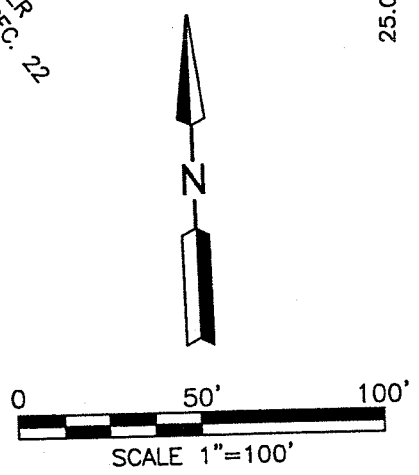
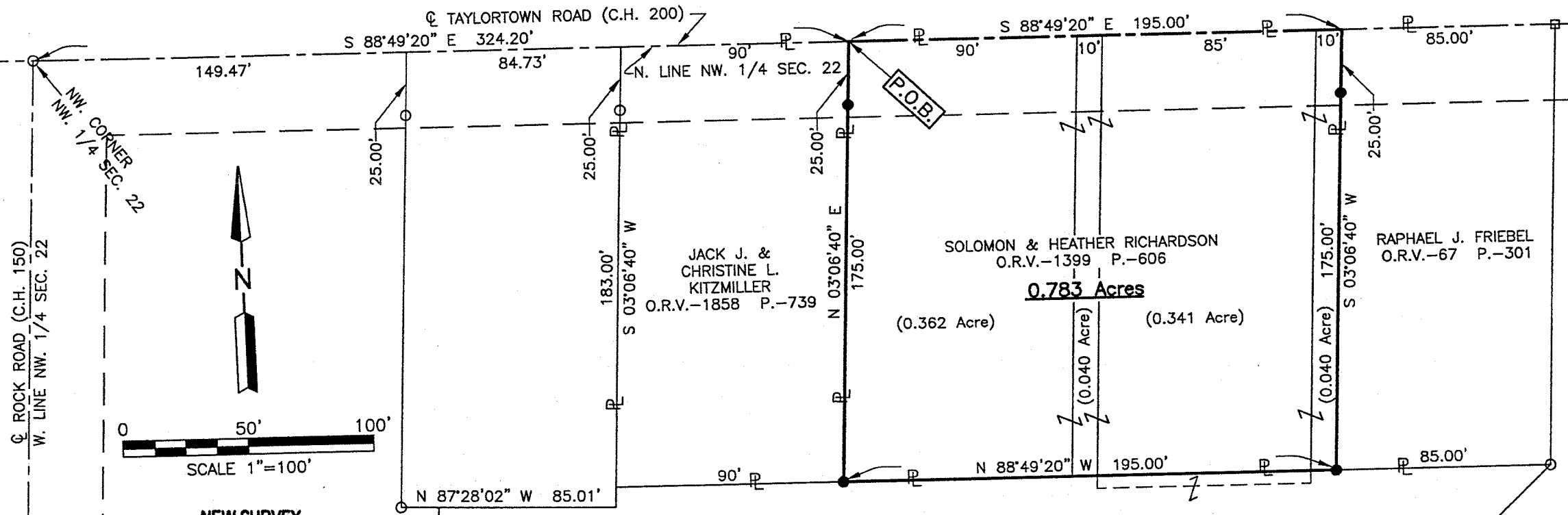

NEW SURVEY
OF EXISTING PARCEL
RICHLAND COUNTY
TAX MAP OFFICE

EAK 4-30-14
INITIAL DATE
GG-72

LEGEND

- IRON PIN FOUND
- RAILROAD SPIKE FOUND
- IRON PIN SET, 5/8" DIA. ROD WITH PLASTIC CAP STAMPED "STEVENS 7052"

RAYMOND M. & FRANCIS P. HARTZ
O.R.V.-1066 P.-612

PART OF THE NW. 1/4
OF SEC. 22, T-22, R-19,
JACKSON TWP., RICHLAND
CO., OHIO.



Distances shown hereon are expressed in feet and decimal parts thereof.

Basis of bearings: Survey B-409.

CERTIFICATION: I hereby certify that the foregoing survey was prepared from actual field measurements, in accordance with Chapter 4733-37, Ohio Administrative Code.

Roger L. Stevens
Roger L. Stevens, P.S. #7052

Date 4-08-14 JACKSON-22

Roger L. Stevens

April 8, 2014

**SURVEYOR'S DESCRIPTION FOR
SOLOMON & HEATHER RICHARDSON**

0.783 Acre

Situated in the Township of Jackson, County of Richland, State of Ohio, being part of the Northwest Quarter of Section 22, Township 22, Range 19 and being more particularly described as follows:

Commencing at an iron pin found in the northwest corner of said Northwest Quarter, said iron pin also being in the intersection of Taylortown Road (C.H. 200) and the centerline of Rock Road (C.H. 150);

Thence S 88° 49' 20" E, 324.20 feet along the north line of said Northwest Quarter also being along said centerline of Taylortown Road (C.H. 200) to a point being the northeast corner of a parcel of land conveyed to Jack J. and Christine L. Kitzmiller by official records volume 1858, page 739, said point being referenced by an iron pin found S 03° 06' 40" W, 25.00 feet from said point and being the **true place of beginning**;

Thence with the following **FOUR** courses:

- 1) **S 88° 49' 20" E, 195.00 feet** and continuing along said north line of said Northwest Quarter and along said centerline of Taylortown Road (C.H. 200) to a point being the northwest corner of a parcel of land conveyed to Raphael J. Friebel by official records volume 67, page 301;
- 2) **S 03° 06' 40" W, 175.00 feet** along the west line of said land of Raphael J. Friebel to an iron pin set in the southwest corner of said land, said iron pin also being in the north line of a parcel of land conveyed to Raymond M. and Francis P. Hartz by official records volume 1066, page 612 and passing through an iron pin set at 25.00 feet;
- 3) **N 88° 49' 20" W, 195.00 feet** along the north line of said land of Raymond M. and Francis P. Hartz to an iron pin set in the southeast corner of aforementioned land of Jack J. and Christine L. Kitzmiller;
- 4) **N 03° 06' 40" E, 175.00 feet** along east line of said land of Jack J. and Christine L. Kitzmiller to the **true place of beginning**, and containing **0.783 acre**, more or less, and subject to all legal highways and easements of record.

Basis of bearings: Survey B-409.

All iron pins set are 5/8" reinforcing bar with plastic cap stamped "Stevens 7052".

According to a survey made in April 2014 by Roger L. Stevens, Ohio Registered Surveyor No. 7052.



Roger L. Stevens

Roger L. Stevens
Registered Surveyor No. 7052
JACKSON-22A

NEW SURVEY
OF EXISTING PARCEL
RICHLAND COUNTY
TAX MAP OFFICE

FAK 4-30-14
INITIAL DATE
GG-72