

# PLAT OF SURVEY FOR PATRICIA J. SNODK

SECTION \_\_\_\_\_ LOT # PT. D.L. 21 VOL. 5 P. 10  
 TOWNSHIP \_\_\_\_\_ CITY / VILLAGE \_\_\_\_\_  
 RANGE \_\_\_\_\_ TOWNSHIP \_\_\_\_\_  
 QUARTER \_\_\_\_\_ RICHLAND COUNTY, OHIO

**LEGEND:**

- ▲ - P.K. NAIL FOUND
- △ - P.K. NAIL SET
- - RAILROAD SPIKE FOUND
- - RAILROAD SPIKE SET
- - FENCE POST FOUND
- - IRON PIN FOUND
- - IRON PIN SET - CAPPED
- BLUNK 6320 "

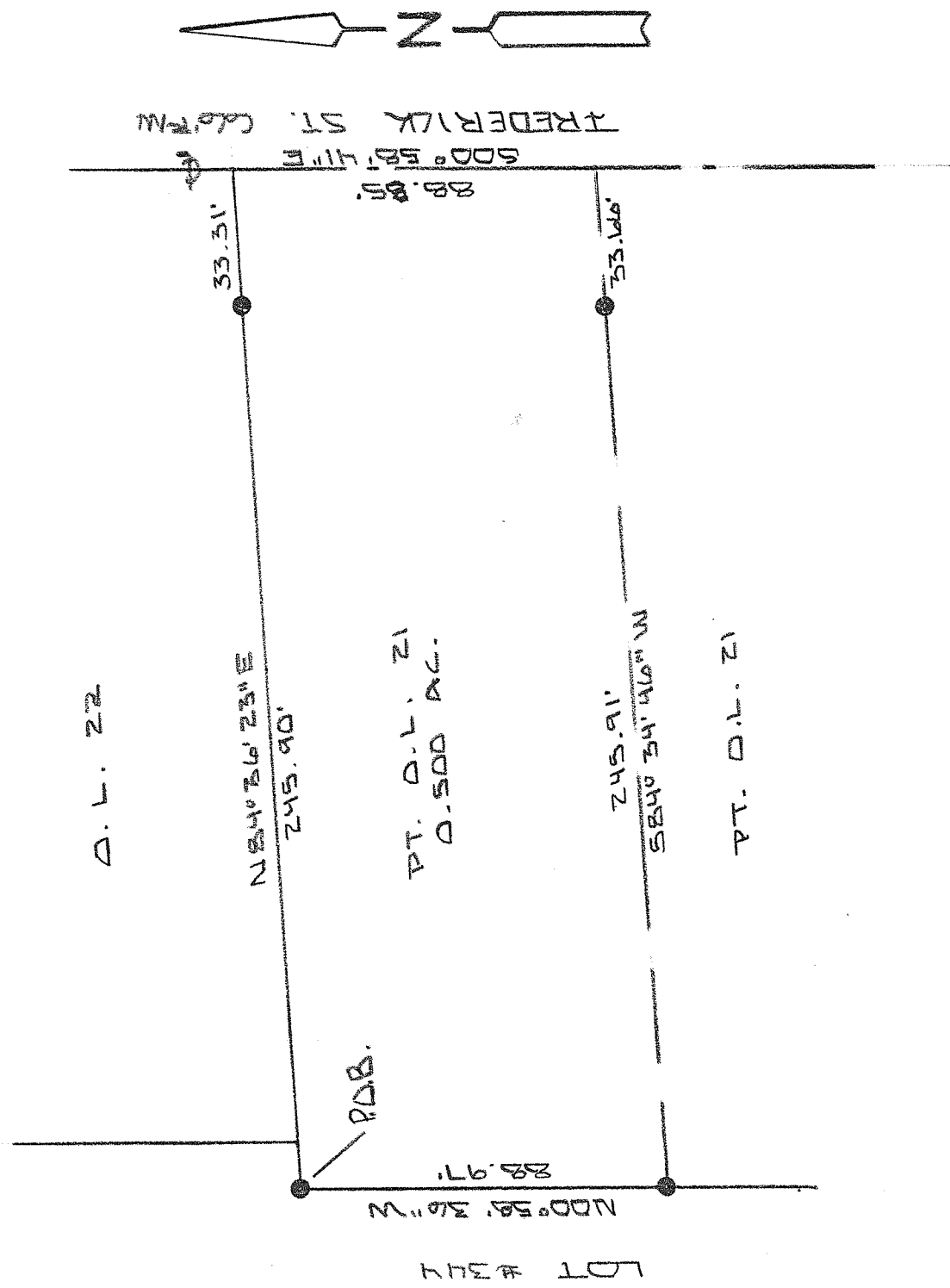

NEW SURVEY  
 OF EXISTING PARCEL  
 RICHLAND COUNTY  
 TAX MAP OFFICE  
 EAK 4-26-14  
 INITIAL DATE  
 GG-67



BASIS OF BEARINGS: SURVEY BY L.F. CRAIG 6-10-10

I HEREBY CERTIFY THAT THE ABOVE PLAT AND THE  
 FIELD SURVEY IT REPRESENTS ARE TRUE TO THE  
 BEST OF MY KNOWLEDGE



*Larry G. Blunk*  
 LARRY G. BLUNK  
 PROFESSIONAL SURVEYOR # 6320

APR. 11 2014  
 DATE

**DESCRIPTION  
FOR  
PATRICIA J. SNOOK**

Located in the Village of Lexington, County of Richland, State of Ohio and being a part of Outlot Number 21 as recorded in Volume 5, Page 10 of the Richland County Plat Records and more particularly described as follows:

Beginning at an iron pin found in the Northwest Corner of Outlot Number 21.

Thence N 84 degrees 36' 23" E along the north line of Outlot Number 21 passing thru an iron pin found at 212.59 feet a total distance of 245.90 feet to the centerline of Frederick St..

Thence S 00 degrees 58' 41" E along the centerline of Frederick St. a distance of 88.85 feet, referenced by an iron pin found S 84 degrees 34' 46" W - 33.66 feet.

Thence S 84 degrees 34' 46" W passing thru an iron pin found at 33.66 feet a total distance of 245.91 feet to an iron pin found on the west line of Outlot 21.

Thence N 00 degrees 58' 36" W along the west line of Outlot Number 21 a distance of 88.97 feet to the place of beginning and containing 0.500 acres more or less but subject to all legal highways also all easements of record.

Basis of Bearings: Survey by C.F. Craig, 6-10-10.

  
Larry G. Blunk, P.S. 6320  
April 11, 2014

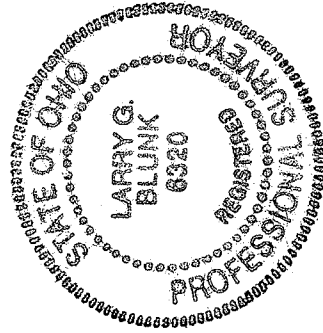

NEW SURVEY  
OF EXISTING PARCEL  
RICHLAND COUNTY  
TAX MAP OFFICE

EAJ INITIAL    4-26-14 DATE  
GG-67