

PLAT OF BOUNDARY SURVEY

HAROLD MYERS

IN LOT 11481, REC. PLAT 15, PG. 34
CITY OF MANSFIELD, RICHLAND COUNTY, OHIO

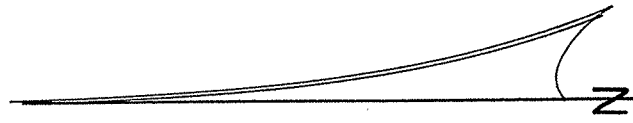
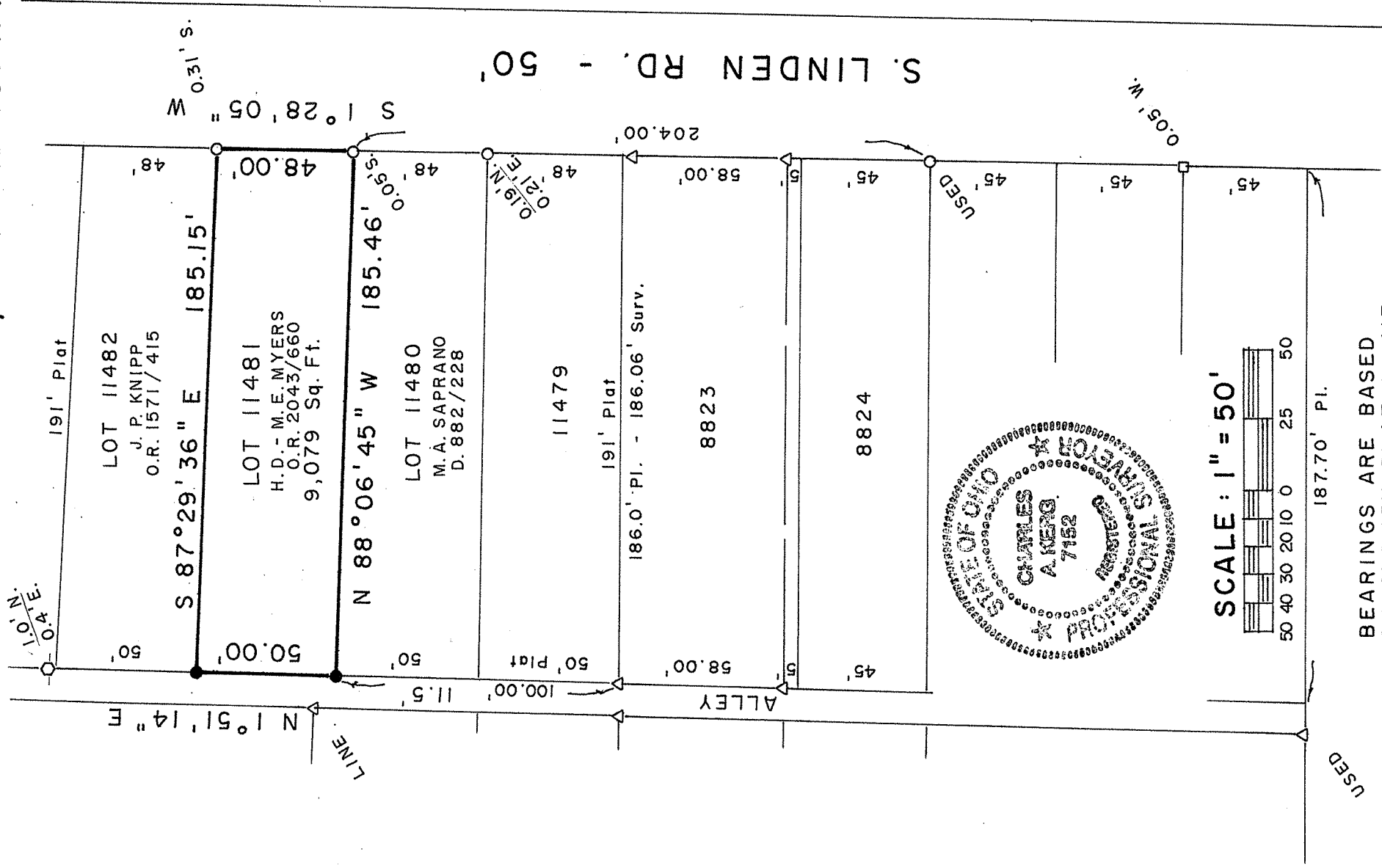

NEW SURVEY
OF EXISTING PARCEL
RICHLAND COUNTY
TAX MAP OFFICE

EAV 4-18-14
INITIAL DATE
DWG. ONLY
GG-600

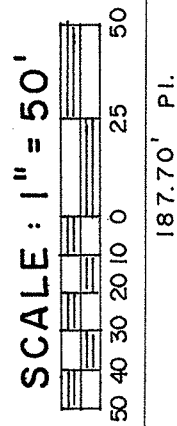
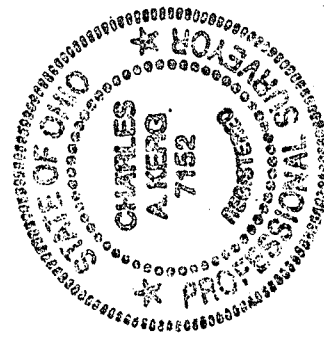

BEARINGS ARE BASED
ON SURVEY PLAT L-417

LEGEND

- IRON PIPE FOUND
- △ IRON PIN FOUND
- IRON BAR FOUND
- ◐ OLD IRON POST FOUND
- 5/8" IRON PIN SET WITH CAP
- ★ STAMPED "C. KERG, RLS 7152"

PREPARED BY
KERG SURVEYING

Charles A. Kerg

CHARLES A. KERG
REGISTERED OHIO SURVEYOR 7152
DATE: MARCH 26, 2014