

PLAT OF SURVEY FOR KYLE MILLER & PATRICIA SMITH

LEGEND:

- ▲ - P.K. NAIL FOUND *MAGA*
- △ - P.K. NAIL SET
- - RAILROAD SPIKE FOUND
- - RAILROAD SPIKE SET
- - FENCE POST FOUND
- - IRON PIN FOUND
- - IRON PIN SET - CAPPED
- - BLUNK 6320 "

SECTION 29 LOT #
 TOWNSHIP Z1 CITY / VILLAGE
 RANGE 19 SPRINGFIELD TOWNSHIP
 QUARTER SW RICHLAND COUNTY, OHIO

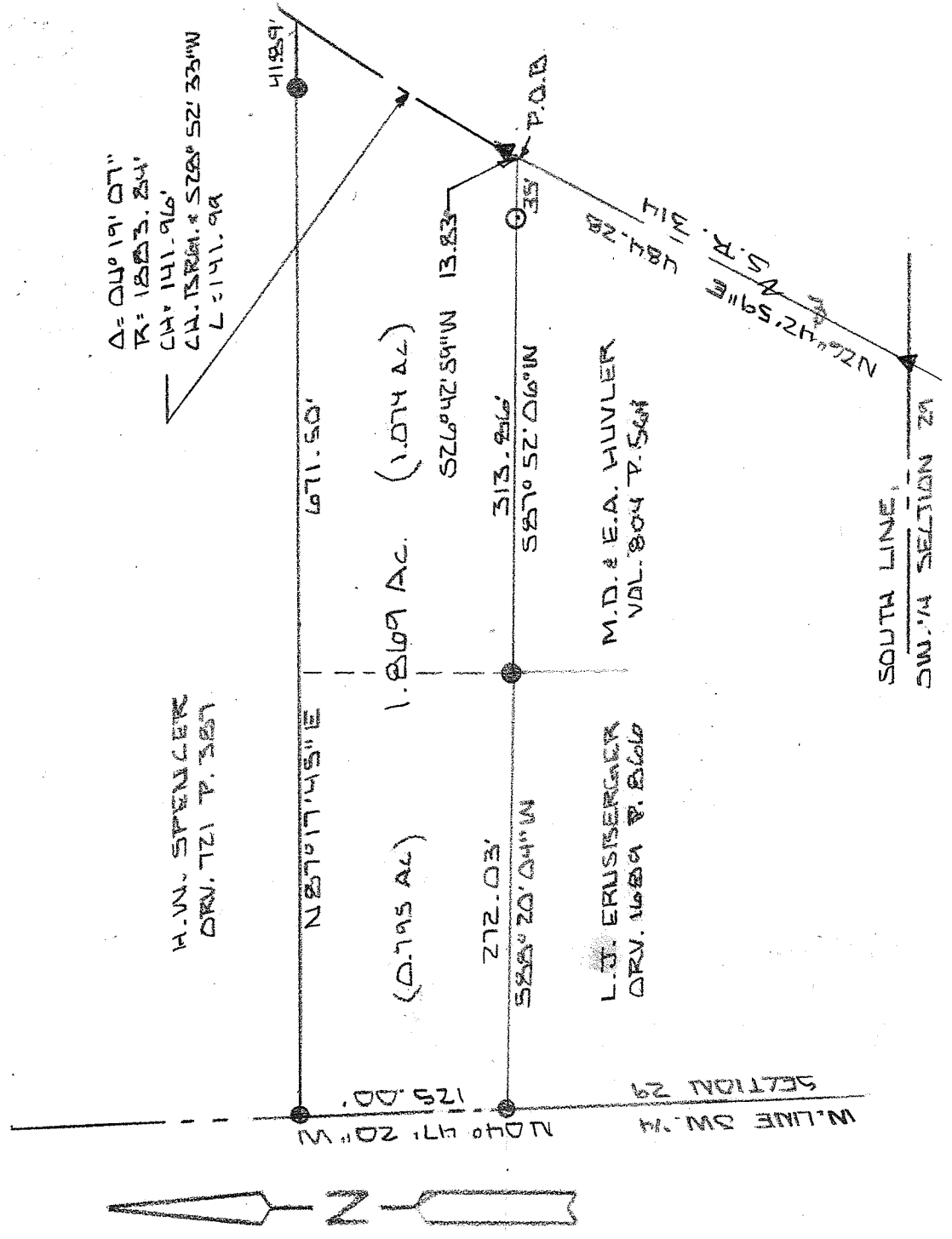

NEW SURVEY
 OF EXISTING PARCEL
 RICHLAND COUNTY
 TAX MAP OFFICE

INITIAL EAK DATE 4-17-14
 GG-58

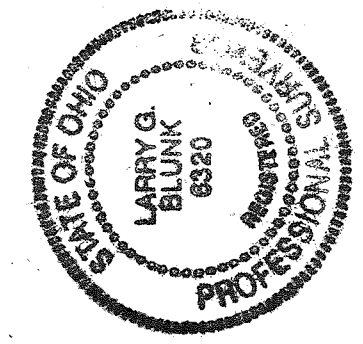

100' SCALE 1" = 100'

BASIS OF BEARINGS: SURVEY BY D. L. SEILER 9-29-99

I HEREBY CERTIFY THAT THE ABOVE PLAT AND THE FIELD SURVEY IT REPRESENTS ARE TRUE TO THE BEST OF MY KNOWLEDGE

Larry G. Blunk
 LARRY G. BLUNK
 PROFESSIONAL SURVEYOR # 6320

DATE APR. 20 2014

**DESCRIPTION
FOR
KYLE MILLER & PATRICIA SMITH**

Located in the Township of Springfield, County of Richland, State of Ohio and being a part of the Southwest Quarter of Section 29, Township 21, Range 19 and more particularly described as follows:

Beginning at a mag nail found on the south line of the Southwest Quarter of Section 29 with its intersection with the centerline of S.R. 314.

Thence N 26 degrees 42' 59" E along the centerline of S.R. 314 a distance of 484.28 feet to the True Place of Beginning, referenced by an iron pin set S 87 degrees 52' 06" W – 35.00 feet.

Thence S 87 degrees 52' 06" W passing thru an iron pin set at 35.00 feet a total distance of 313.86 feet to an iron pin found.

Thence S 88 degrees 20' 04" W a distance of 272.03 feet to an iron pin found on the west line of the Southwest Quarter of Section 29.

Thence N 04 degrees 47' 20" W along the west line of the Southwest Quarter of Section 29 a distance of 125.00 feet to an iron pin found.

Thence N 87 degrees 17' 45" E passing thru an iron pin found at 629.61 a total distance of 671.50 feet to a mag nail found in the centerline of S.R. 314.

Thence southwesterly along the centerline of S.R. 314 and on a curve to the left, said curve having a delta of 04 degrees 19' 07", a radius of 1883.84 feet, a chord of 141.96 feet, a chord bearing of S 28 degrees 52' 33" W and an arc distance of 141.99 feet to a mag nail found.

Thence S 26 degrees 42' 59" W along the centerline of S.R. 314 a distance of 13.83 feet to the True Place of Beginning and containing 1.869 acres more or less but subject to all legal highways also all easements of record.

Basis of Bearings: Survey by D.C. Seiler, 9-29-99.

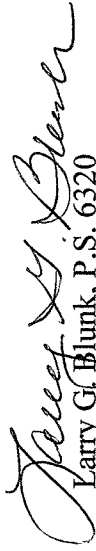
Larry G. Blunk, P.S. 6320
April 3, 2014

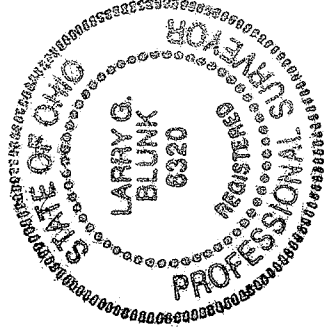

NEW SURVEY
OF EXISTING PARCEL
RICHLAND COUNTY
TAX MAP OFFICE

PAK 4-17-14
INITIAL DATE

GG-58