

PLAT OF BOUNDARY SURVEY FOR
PROPERTY TRANSFER

LOT 14117
 FKA LOT 62 BURKWOOD ALLOTMENT PLAT VOLUME 18, PAGE 193
 CITY OF MANSFIELD, RICHLAND COUNTY, OHIO

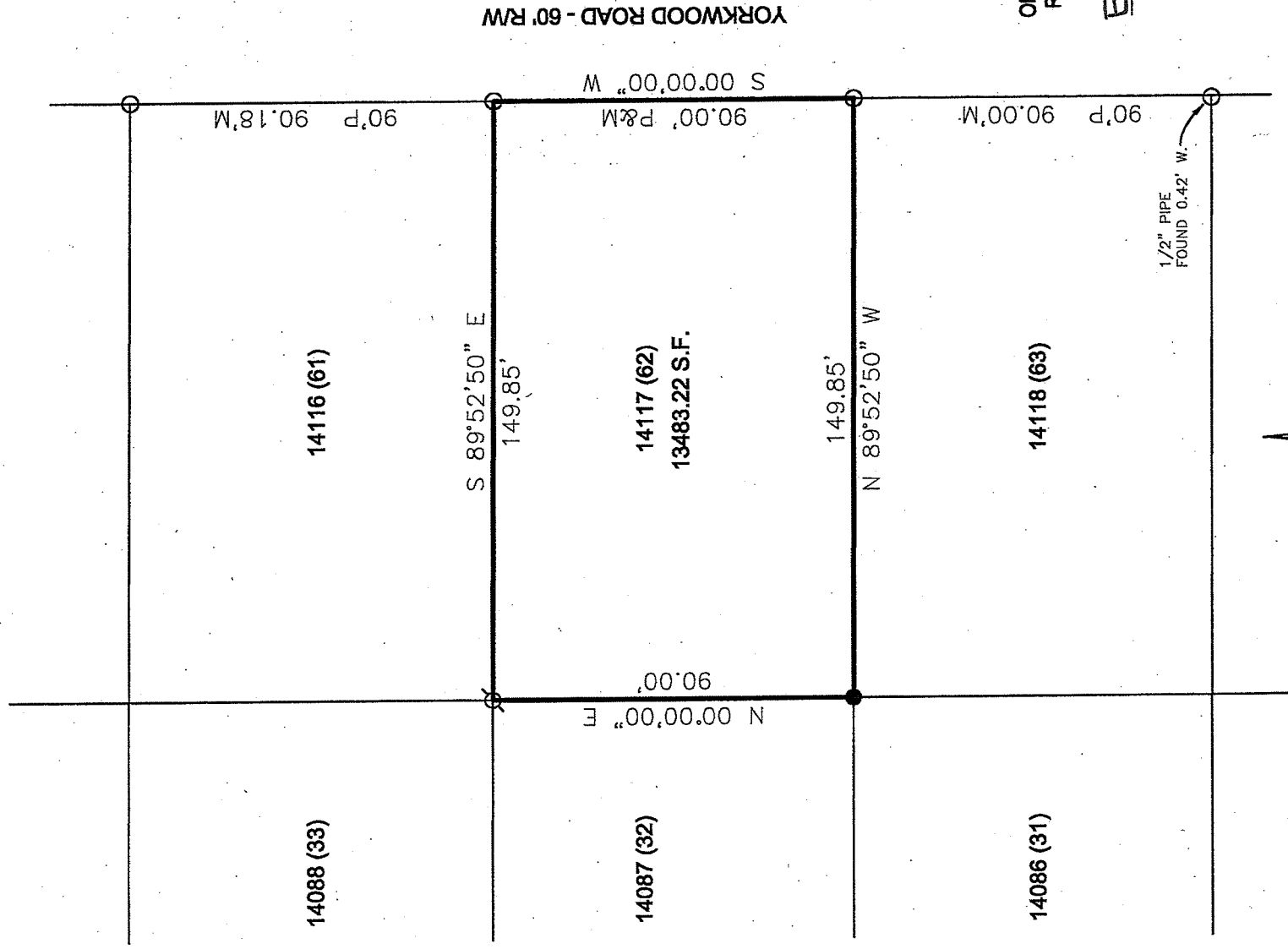

NEW SURVEY
 OF EXISTING PARCEL
 RICHLAND COUNTY
 TAX MAP OFFICE

EAW 4-15-14
 INITIAL DATE
 GG-54

REFERENCE MATERIAL
 TAX MAP
 PLAT VOLUME 18, PAGE 193

BASIS OF BEARINGS
 BEARINGS ARE BASED ON AN ASSUMED MERIDIAN
 AND ARE USED TO EXPRESS ANGLES ONLY.

LEGEND

- 5/8" DIA. x 30" LONG REBAR SET WITH PLASTIC CAP STAMPED "WEIGLER 7747"
- ⊕ 5/8" REBAR WITH CAP STAMPED "BLUNK"
- 3/4" IRON PIPE FOUND (UNLESS OTHERWISE NOTED)

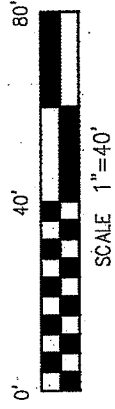

CERTIFICATION: I HEREBY CERTIFY THAT THE
 FOREGOING SURVEY WAS PREPARED FROM ACTUAL
 FIELD MEASUREMENTS IN ACCORDANCE WITH CHAPTER
 4733-37, OHIO ADMINISTRATIVE CODE.

PREPARED BY
WEIGLER LAND SURVEYING, LTD

GARY E. WEIGLER
 OHIO REGISTERED SURVEYOR NO. 7747
 DATE: MARCH 1, 2014
 FILE NO. 14003

