

PLAT OF BOUNDARY SURVEY
DAVID MCQUOWN
 IN LOT 231, REC. PLAT 2#3-2
 CITY OF SHELBY, RICHLAND COUNTY, OHIO

RECORD PLAT SHOWS LOT 232 AS 62'. CURRENT AND RECENT DEEDS, AND TAX MAPS SINCE 1925, DESCRIBE A 60' LOT.

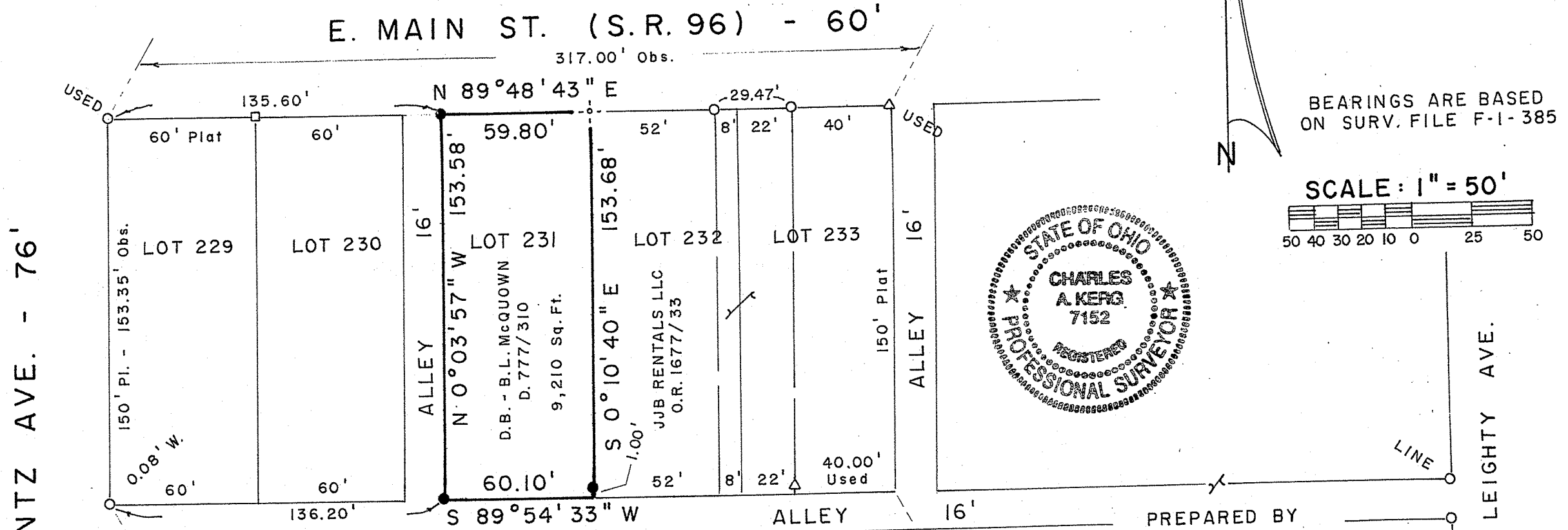

BEARINGS ARE BASED ON SURV. FILE F-1-385



SCALE: 1" = 50'

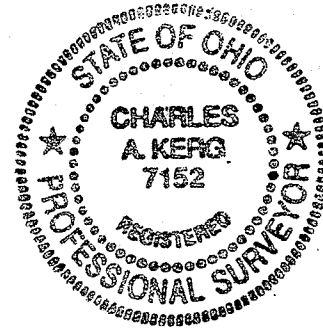
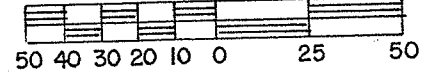

WENTZ AVE. - 76'

LEGEND

- IRON PIPE FOUND
- △ IRON PIN FOUND
- IRON BAR FOUND
- - - DRILLHOLE & CROSS SET
- 5/8" IRON PIN SET WITH CAP STAMPED "C. KERG, RLS 7152"

NEW SURVEY
 OF EXISTING PARCEL
 RICHLAND COUNTY
 TAX MAP OFFICE

EAK 3-26-14
 INITIAL DATE
 DWG ONLY
 GG-46

PREPARED BY
KERG SURVEYING

Charles A. Kerg
 CHARLES A. KERG
 REGISTERED OHIO SURVEYOR 7152
 DATE: MARCH 17, 2014