

PLAT OF SURVEY FOR JAMES DESHANNA KENNARD

LEGEND:

- ▲ - P.K. NAIL FOUND
- △ - P.K. NAIL SET
- - RAILROAD SPIKE FOUND
- - RAILROAD SPIKE SET
- - FENCE POST FOUND
- - IRON PIN FOUND
- - IRON PIN SET - CAPPED
- - BLUNK 6320 "

SECTION LOT # PT. LOT # 1611
 TOWNSHIP SMELLS CITY / VILLAGE
 RANGE TOWNSHIP
 QUARTER RICHLAND COUNTY, OHIO

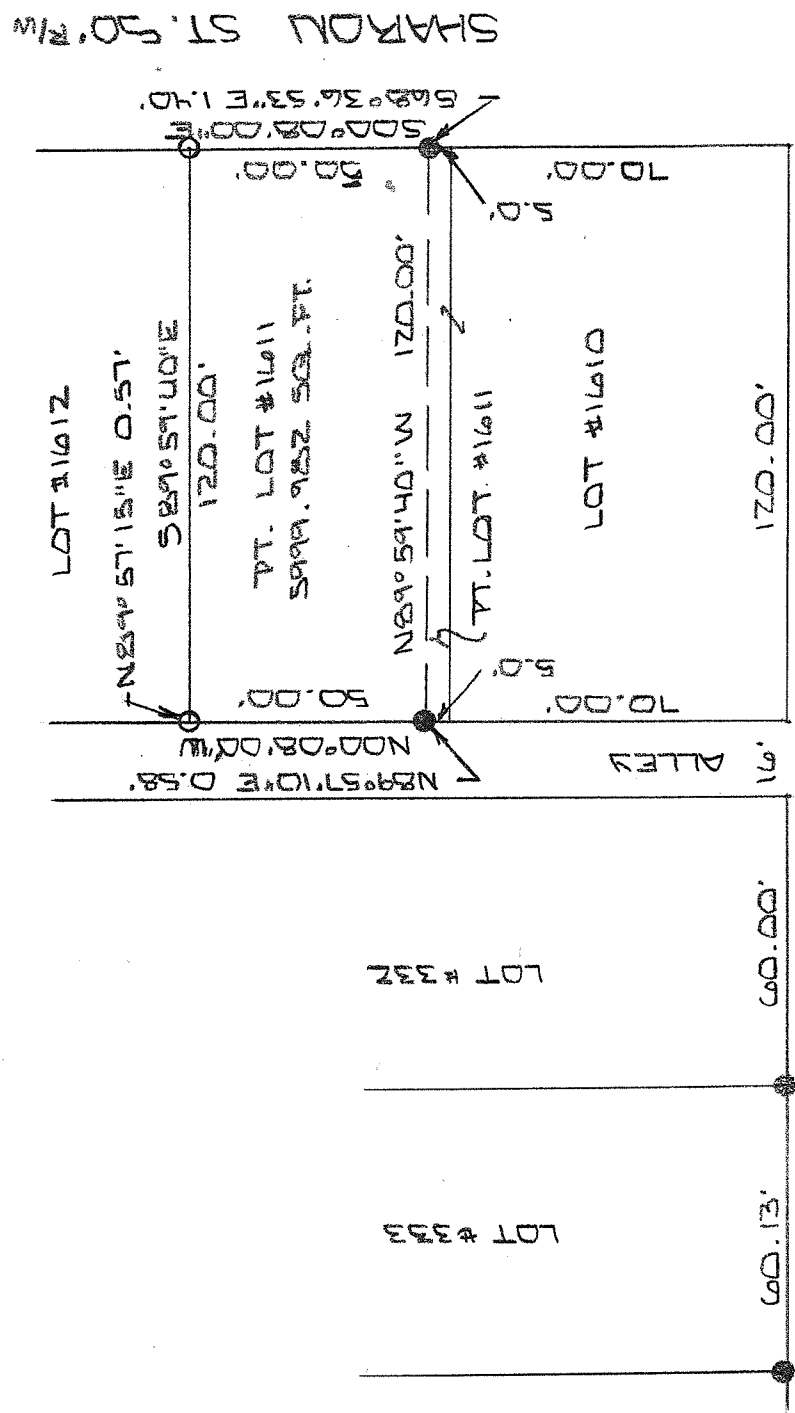

AUBURN ST. 50' RW

NEW SURVEY
 OF EXISTING PARCEL
 RICHLAND COUNTY
 TAX MAP OFFICE

EAK 321614
 INITIAL DATE
GG-45

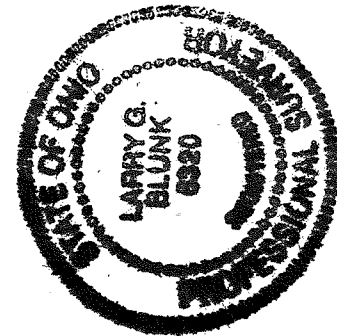

BASIS OF BEARINGS: SURVES BY T.W. BERDANIER 7-11-05

I HEREBY CERTIFY THAT THE ABOVE PLAT AND THE FIELD SURVEY IT REPRESENTS ARE TRUE TO THE BEST OF MY KNOWLEDGE

Larry G. Blunk
 LARRY G. BLUNK
 PROFESSIONAL SURVEYOR # 6320

DATE
 MAR. 12 2014

**DESCRIPTION
FOR
JAMES AND DESHANNA KENNARD**

Located in the City of Shelby, County of Richland, State of Ohio and being a part of Lot Number 1611 and more particularly described as follows:

Beginning at an iron pin set in the Northeast Corner of Lot Number 1611.

Thence S 00 degrees 08' 00" E along the east line of Lot Number 1611 a distance of 50.00 feet, referenced by an iron pin found S 68 degrees 36' 53" E - 1.40 feet.

Thence N 89 degrees 59' 40" W a distance of 120.00 feet to the west line of Lot Number 1611, referenced by an iron pin found N 89 degrees 57' 10" E - 0.58 feet.

Thence N 00 degrees 08' 00" W along the west line of Lot Number 1611 a distance of 50.00 feet to the Northwest Corner of Lot Number 1611, referenced by an iron pin set N 89 degrees 57' 15" E - 0.57 feet.

Thence S 89 degrees 59' 40" E along the north line of Lot Number 1611 a distance of 120.00 feet to the place of beginning and containing 5999.982 square feet but subject to all legal highways also all easements of record.

Basis of Bearings: Survey by B. W. Berdanier, 7-11-05.

Larry G. Blunk, P.S. 6320
March 12, 2014



NEW SURVEY
OF EXISTING PARCEL
RICHLAND COUNTY
TAX MAP OFFICE
EAK 3-26-14
INITIAL DATE
GG-45