

NORTH

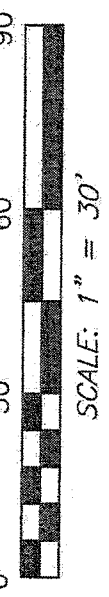

SCALE: 1" = 30'

BEARINGS ARE BASED ON AN ASSUMED MERIDIAN AND ARE INTENDED TO BE USED FOR ANGULAR DETERMINATION ONLY.

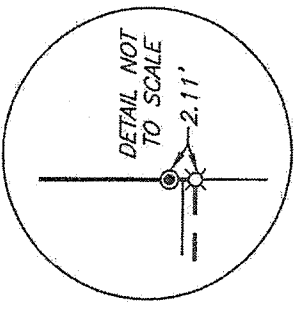
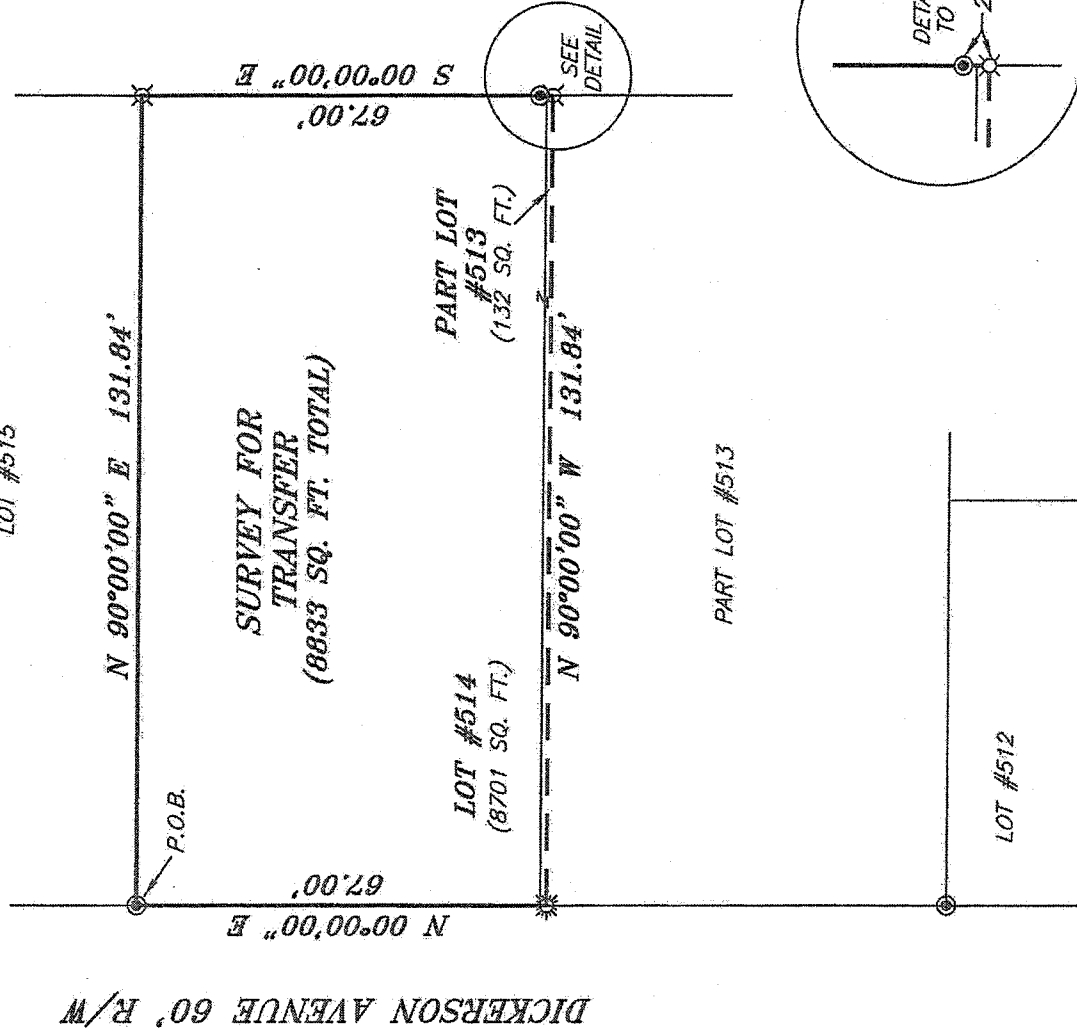
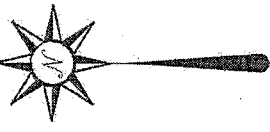

LEGEND

- IRON PIN FOUND
- ☼ DRILL HOLE IN CONCRETE SET
- ⊙ IRON PIPE FOUND
- ▲ RAILROAD SPIKE FOUND
- ⊗ 5/8" IRON PIN SET WITH CAP STAMPED "CRAIG 8195."

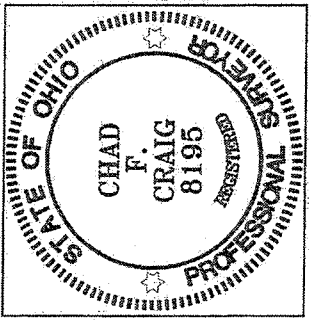

NEW SURVEY OF EXISTING PARCEL RICHLAND COUNTY TAX MAP OFFICE

INITIAL **EAK** DATE **3-26-14**

GG-44

Chad F. Craig

SURVEY BY: CHAD F. CRAIG PS 8195
for SEILER & CRAIG SURVEYING INC.
52-1/2 NORTH MAIN STREET
MANSFIELD, OHIO 44902
(419) 525-3644
Email: seilerandcraig@seilerandcraig.com

SURVEY PLAT FOR
PROPERTY TRANSFER
PART LOT #513 AND LOT #514
VILLAGE OF BELLVILLE
RICHLAND COUNTY, OHIO
Date: MARCH 17, 2014 Scale: 1" = 30'
DICKERSON 221

SEILER & CRAIG SURVEYING, INC.

Chad F. Craig, PS
52 ½ North Main Street
Mansfield, Ohio 44902
Phone: 419-525-3644
Email: seilerandcraig@seilerandcraig.com

SURVEY DESCRIPTION

PART LOT #513 AND LOT #514
VILLAGE OF BELLVILLE
RICHLAND COUNTY, OHIO

Situated in the Village of Bellville, County of Richland, State of Ohio and being known as part of Lot #513 and Lot #514 of the consecutively numbered lots in said village, and being more particularly described as follows:

Beginning for the same at an iron pipe found and accepted as marking the northwest corner of Lot #514; Thence, North 90 degrees 00 minutes 00 seconds East with the north line of said lot, a distance of 131.84 feet to an iron pin set on the northeast corner thereof;

Thence, South 00 degrees 00 minutes 00 seconds East with the east line of said lot and the southerly prolongation thereof, passing through an iron pipe found for reference at 64.89 feet, a total distance of 67.00 feet to an iron pin set on the east line of Lot #513;

Thence, North 90 degrees 00 minutes 00 seconds West a distance of 131.84 feet to a drill hole set in concrete on the west line of Lot #513;

Thence, North 00 degrees 00 minutes 00 seconds East with said west line and the northerly prolongation thereof, a distance of 67.00 feet to the place of beginning containing a total of 8833 square feet, with 132 square feet located within part Lot #513 and 8701 square feet located within Lot #514 according to survey by Chad F. Craig P.S. #8195 for Seiler and Craig Surveying, Inc. on March 17, 2014 but subject to all easements and highways of record.

Bearings are based an assumed bearing and are intended to be used for angular determination only.

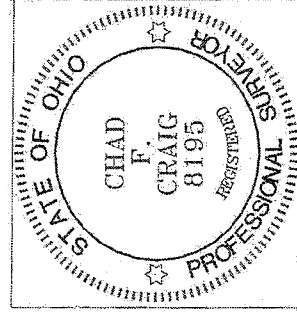

NEW SURVEY
OF EXISTING PARCEL
RICHLAND COUNTY
TAX MAP OFFICE

EAX 3-26-14
INITIAL DATE
GG-UH

Chad F. Craig P.S. #8195
Seiler and Craig Surveying, Inc.