

PLAT OF SURVEY FOR MONUMENT RESTORATION AT THE REQUEST OF
CITY OF MANSFIELD, OHIO
 LOT 21043 SANDY HILL ESTATES NO. 4
 PLAT VOLUME 23, PAGE 65
 CITY OF MANSFIELD, RICHLAND COUNTY, OHIO

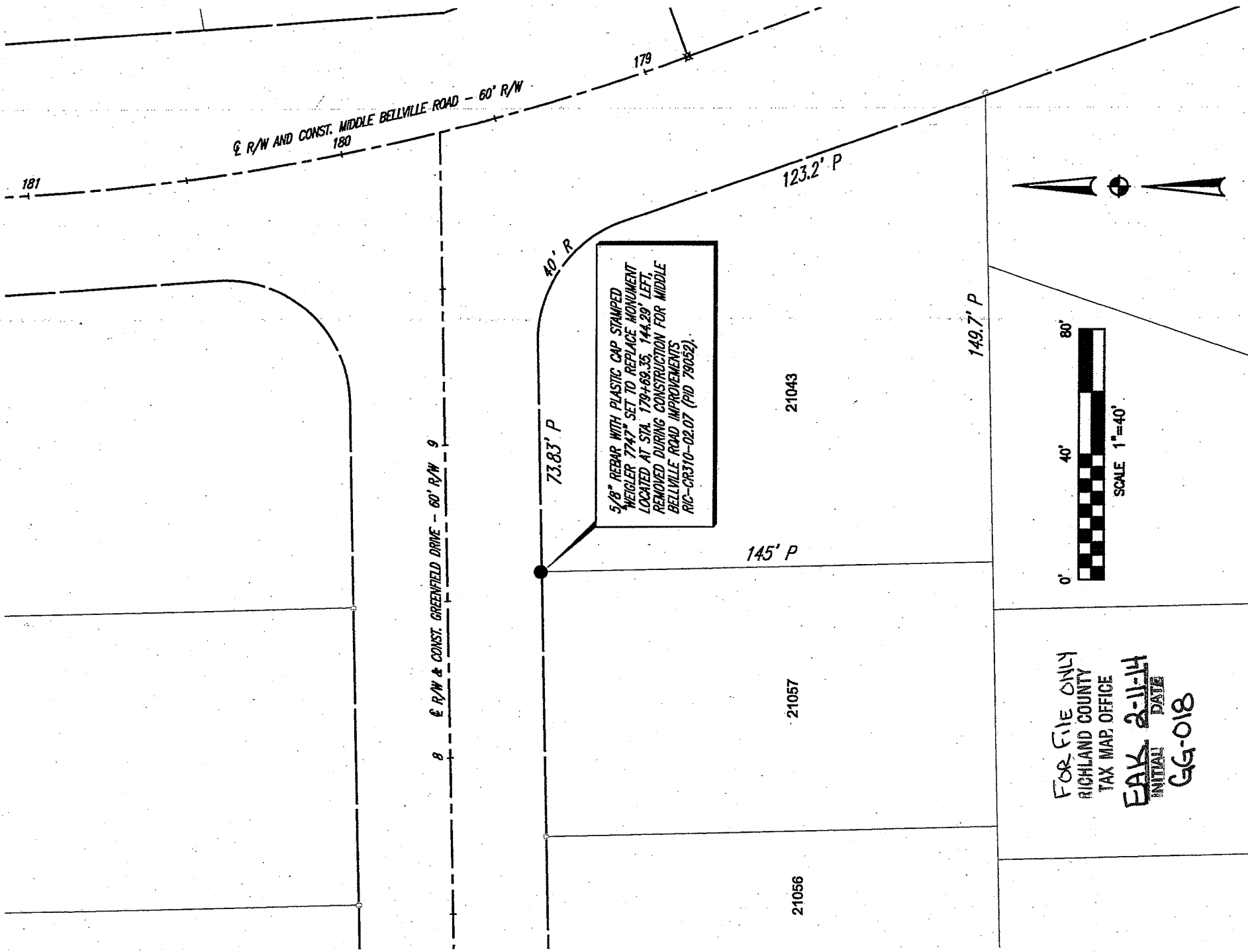

FOR FILE ONLY
 RICHLAND COUNTY
 TAX MAP OFFICE
 EAW 2-11-14
 INITIAL DATE
 GG-018

LEGEND

● 5/8" DIA. x 30" LONG REBAR SET WITH PLASTIC CAP STAMPED "WEIGLER 7747"

REFERENCE MATERIAL
 MIDDLE BELLVILLE ROAD IMPROVEMENTS
 RIC-CR310-02.07 (PID 79052)
 PLAT VOLUME 31, PAGE 102-103

CERTIFICATION: I HEREBY CERTIFY THAT THE FOREGOING SURVEY WAS PREPARED FROM ACTUAL FIELD MEASUREMENTS IN ACCORDANCE WITH CHAPTER 4753-37, OHIO ADMINISTRATIVE CODE.
 PREPARED BY

WEIGLER LAND SURVEYING, LTD.

GARY E. WEIGLER
 OHIO REGISTERED SURVEYOR NO. 7747
 DATE: DECEMBER 27, 2013
 FILE NO. 13030

