



SCALE: 1" = 40'

NORTH



BEARINGS ARE BASED ON SURVEY EE-112 ON FILE AT THE RICHLAND COUNTY TAX MAP OFFICE AND ARE INTENDED TO BE USED FOR ANGULAR DETERMINATION ONLY.

HARRIS PLACE 16.5' R/W

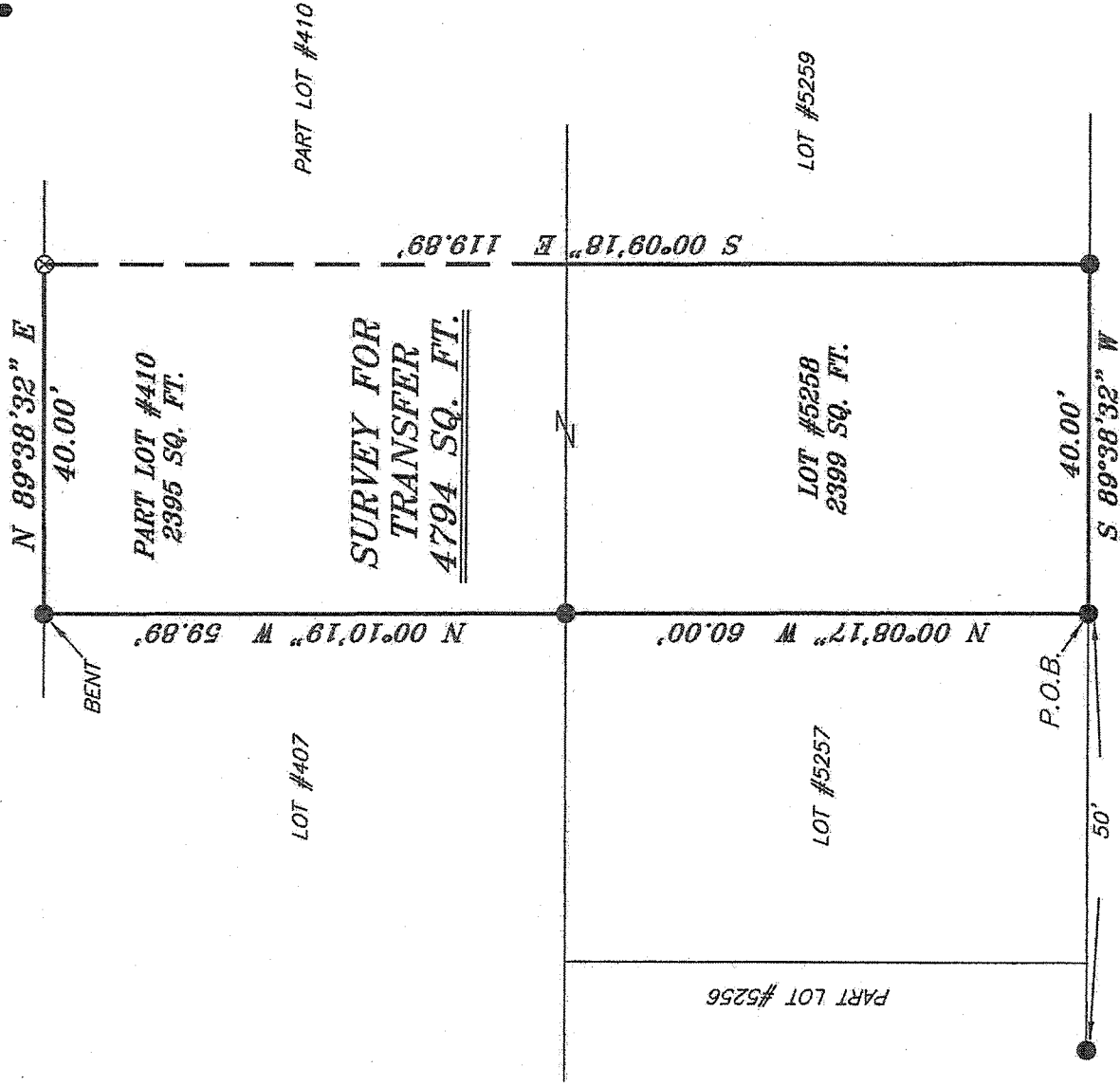

FLINT STREET 34.5' R/W

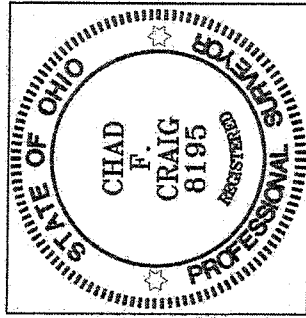

NEW SURVEY
OF EXISTING PARCEL
RICHLAND COUNTY
TAX MAP OFFICE

EAK INITIAL
2-5-14 DATE
GG-17

LEGEND

- IRON PIN FOUND
- ⊗ 3" SURVEY MARKER SET
- ⊘ 2" MAG NAIL SPIKE SET
- ▲ RAILROAD SPIKE FOUND
- ⊗ 5/8" IRON PIN SET WITH CAP STAMPED "CRAIG 8195."

Chad F. Craig

SURVEY BY:
CHAD F. CRAIG PS 8195
for SEILER & CRAIG SURVEYING INC.
52-1/2 NORTH MAIN STREET
MANSFIELD, OHIO 44902
(419) 525-3644
Email: seilerandcraig@seilerandcraig.com

SURVEY PLAT FOR
PROPERTY TRANSFER

LOT #5258 AND PART LOT #410
CITY OF MANSFIELD
RICHLAND COUNTY, OHIO

Date: JANUARY 27, 2014 Scale: 1" = 20'

FLINT_ST_29

SEILER & CRAIG SURVEYING, INC.

Chad F. Craig, PS
52 1/2 North Main Street
Mansfield, Ohio 44902
Phone: 419-525-3644
Email: seilerandcraig@seilerandcraig.com

SURVEY DESCRIPTION

LOT #5258 AND PART LOT #410
CITY OF MANSFIELD
RICHLAND COUNTY, OHIO

Situated in the City of Mansfield, County of Richland, State of Ohio and being known as Lot #5258 and part of Lot #410 of the consecutively numbered lots in said city, and being more particularly described as follows:

Beginning for the same at an iron pin found and accepted as marking the southwest corner of Lot #5258; Thence North 00 degrees 08 minutes 17 seconds West with the west line of said lot, a distance of 60.00 feet to an iron pin found on the northwest corner of said lot, the same being the southwest corner of Lot #410;

Thence, North 00 degrees 10 minutes 19 seconds West with the west line of lot #410, a distance of 59.89 feet to an iron pin found (bent) on the northwest corner thereof;

Thence, North 89 degrees 38 minutes 32 seconds East with the north line of said lot, a distance of 40.00 feet to a 3 inch survey marker set;

Thence, South 00 degrees 09 minutes 18 seconds East a distance of 119.89 feet to an iron pin found on the southeast corner of Lot #5258;

Thence, South 89 degrees 38 minutes 32 seconds West with said south line, a distance of 40.00 feet to the place of beginning containing a total of 4794 square feet, of which 2399 square feet are located within Lot #5258 and 2395 square feet are located within part of Lot #410, according to survey by Chad F. Craig P.S. #8195 for Seiler and Craig Surveying, Inc. on January 27, 2014 but subject to all easements and highways of record.

Bearings are based on survey EE-112 on file at the Richland County Tax Map office and are intended to be used for angular determination only.

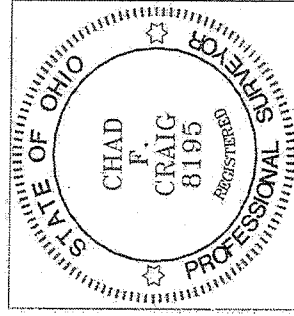

NEW SURVEY
OF EXISTING PARCEL
RICHLAND COUNTY
TAX MAP OFFICE

EAK INITIAL
2-5-14 DATE
GG-17

Chad F. Craig P.S. #8195
Seiler and Craig Surveying, Inc.