

NORTH



BEARINGS ARE BASED ON AN ASSUMED MERIDIAN AND ARE INTENDED TO BE USED FOR ANGULAR DETERMINATION ONLY

NEW SURVEY
OF EXISTING PARCEL
RICHLAND COUNTY
TAX MAP OFFICE
EAK 1-28-14
INITIAL DATE
GG-012



Chad F. Craig

SURVEY BY: CHAD F. CRAIG P.S. #8195
for SEILER & CRAIG SURVEYING INC.
52-1/2 NORTH MAIN STREET
MANSFIELD, OHIO 44902
(419) 525-3644
EMAIL: SEILERANDCRAIG@SEILERANDCRAIG.COM

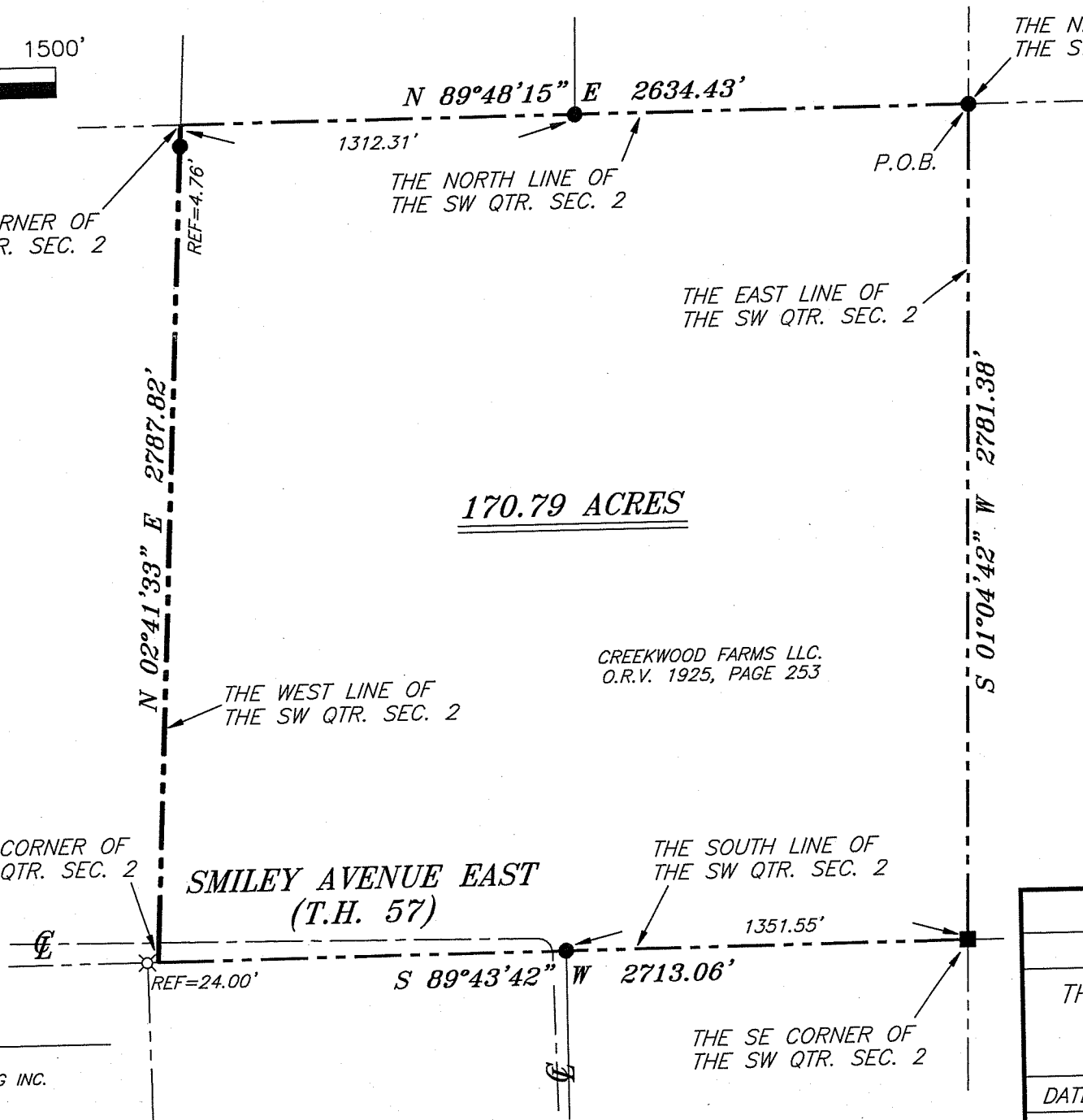

LEGEND

- IRON PIN FOUND
- WOODEN CORNER POST FOUND
- ⊗ 3" SURVEY MARKER SET
- △ RAILROAD SPIKE SET
- ▲ RAILROAD SPIKE FOUND
- ⊗ 5/8" IRON PIN SET WITH CAP STAMPED "CRAIG 8195"

SURVEY PLAT FOR PROPERTY TRANSFER	
THE SOUTHWEST QUARTER SECTION 2 T-22, R-19, JACKSON TOWNSHIP RICHLAND COUNTY, OHIO	
DATE: JANUARY 17, 2014	SCALE: 1"=500'
CREEK_WOOD_FARMS_PARCEL_A	

SEILER & CRAIG SURVEYING, INC.

Chad F. Craig, PS
52 1/2 North Main Street
Mansfield, Ohio 44902
Phone: 419-525-3644
Email: seilerandcraig@seilerandcraig.com

**SURVEY DESCRIPTION
PARCEL "A"**

**THE SOUTHWEST QUARTER OF SECTION 2
JACKSON TOWNSHIP
RICHLAND COUNTY, OHIO**

Situated in the Township of Jackson, County of Richland, State of Ohio and being the Southwest Quarter of Section 2, of Township 22 North, Range 19 West, and being more particularly described as follows:

Beginning for the same at a wooden fence post found and accepted as marking the southeast corner of said quarter section; Thence, South 89 degrees 43 minutes 42 seconds West with the south line of said quarter section, passing through an iron pin found for reference at 1351.55 feet, a total distance of 2713.06 feet to the southwest corner of said quarter section, said corner referenced by an iron pin set on a bearing of South 89 degrees 43 minutes 42 seconds West and at a distance of 24.00 feet;

Thence, North 02 degrees 41 minutes 33 seconds East with the west line of said quarter section, passing through an iron pin found for reference at 2783.06 feet, a total distance of 2787.82 feet to the northwest corner of said quarter section;

Thence, North 89 degrees 48 minutes 15 seconds East with the north line of said quarter section, passing through an iron pin found for reference at 1312.31 feet, a total distance of 2634.43 feet to an iron pin found and accepted as marking the northeast corner of said quarter section;

Thence, South 01 degree 04 minutes 42 seconds West with the east line of said quarter section, a distance of 2781.38 feet to the place of beginning, containing 170.79 acres according to survey by Chad F. Craig P.S. #8195 for Seiler & Craig Surveying, Inc. on January 17, 2014, but subject to all easements and right of ways of record.

Iron pins set are 5/8" rods with caps stamped "CRAIG 8195".

Bearings are based on an assumed meridian and are intended to be used for angular determination only.

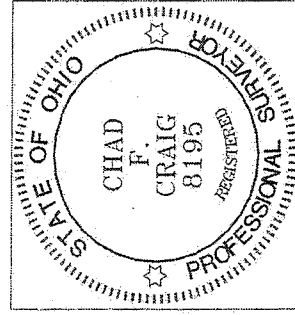

A handwritten signature in black ink that reads "Chad F. Craig".

Chad F. Craig P.S.#8195
for Seiler & Craig Surveying, Inc.

NEW SURVEY
OF EXISTING PARCEL
RICHLAND COUNTY
TAX MAP OFFICE

EAK INITIAL
1-28-14 DATE
GG-012