

PLAT OF SURVEY FOR GAIL McMINLEY

SECTION ~ ~ LOT # PT. LOT #21280 VOL. 16 P. 17
 TOWNSHIP ~ ~ MANFIELD CITY / VILLAGE
 RANGE ~ ~ ~ TOWNSHIP
 QUARTER ~ ~ RICHLAND COUNTY, OHIO

LEGEND:

- ▲ - P.K. NAIL FOUND
- △ - P.K. NAIL SET
- - RAILROAD SPIKE FOUND
- - RAILROAD SPIKE SET
- - FENCE POST FOUND
- - IRON PIN FOUND
- - IRON PIN SET - CAPPED
- - BLUNK 6320 "

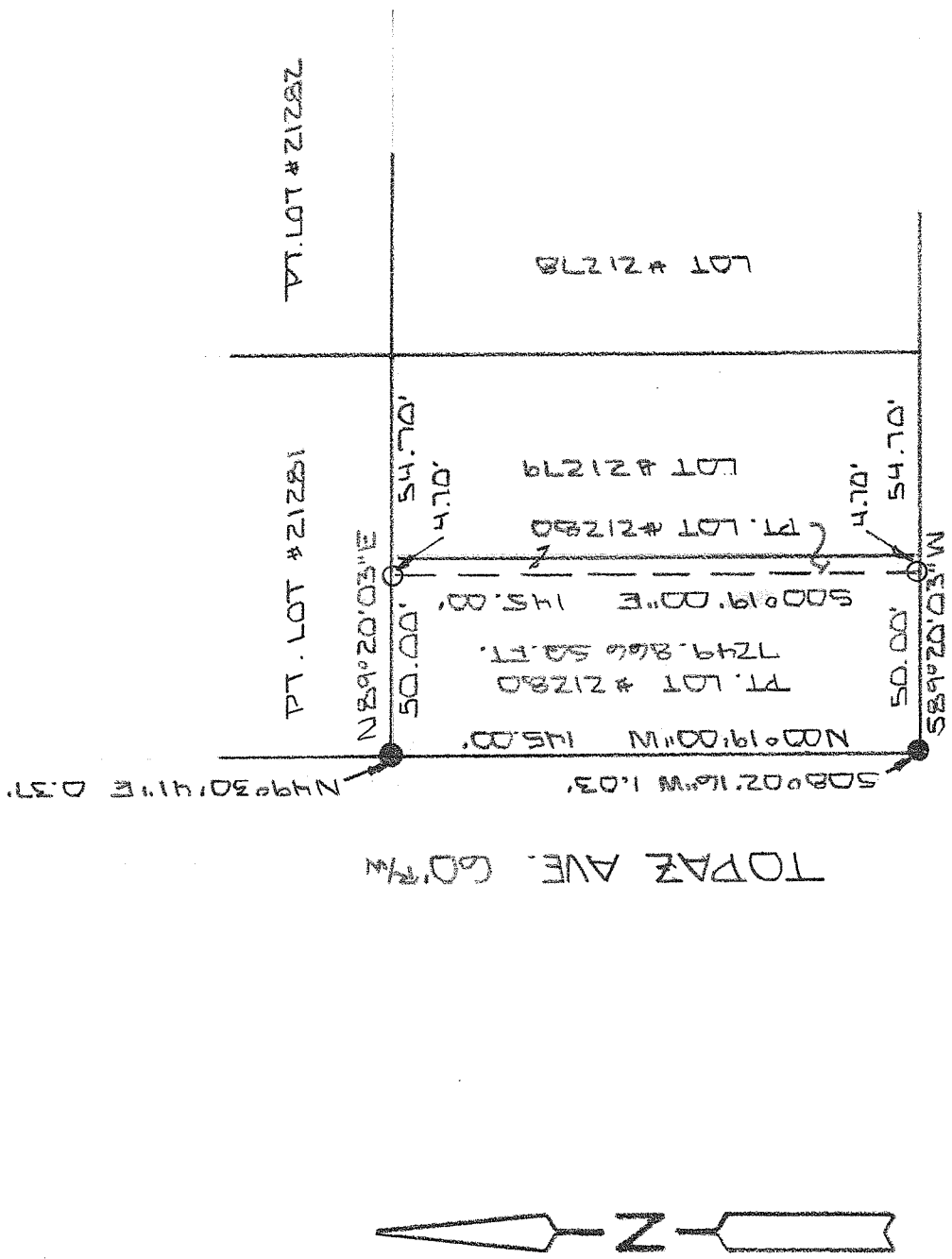

NEW SURVEY
 OF EXISTING PARCEL
 RICHLAND COUNTY
 TAX MAP OFFICE

EAK H16k
 INITIAL DATE
 GG-09

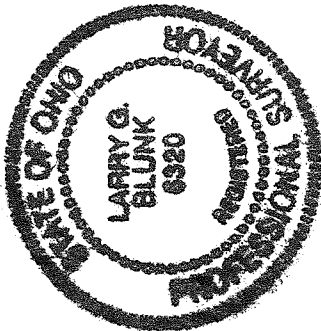

BASIS OF BEARINGS: SURVEY BY S.A. KIEDEL 1-29-2000

I HEREBY CERTIFY THAT THE ABOVE PLAT AND THE FIELD SURVEY IT REPRESENTS ARE TRUE TO THE BEST OF MY KNOWLEDGE

Larry G. Blunk
 LARRY G. BLUNK
 PROFESSIONAL SURVEYOR # 6320

JAN. 14, 2014
 DATE

**DESCRIPTION
FOR
GAIL Mc KINLEY**

Located in the City of Mansfield, County of Richland, State of Ohio and being a part of Lot Number 21280 as recorded in Volume 16, Page 17 of the Richland County Plat Records and more particularly described as follows:

Beginning at the Southwest Corner of Lot Number 21280, referenced by an iron pin found S 08 degrees 02' 16" W – 1.03 feet.

Thence N 00 degrees 19' 00" W along the west line of Lot Number 21280 a distance of 145.00 feet to the Northwest Corner of Lot Number 21280, referenced by an iron pin found N 49 degrees 30' 41" E – 0.37 feet.

Thence N 89 degrees 20' 03" E along the north line of Lot Number 21280 a distance of 50.00 feet to an iron pin set.

Thence S 00 degrees 19' 00" E a distance of 145.00 feet to an iron pin set on the south line of Lot Number 21280.

Thence S 89 degrees 20' 03" W along the south line of Lot Number 21280 a distance of 50.00 feet to the place of beginning and containing 7249.866 square feet but subject to all legal highways also all easements of record.

Basis of Bearings: Survey by S.H. Riedel, 1-29-2000.

Larry G. Blunk, P.S. 6320
January 14, 2014

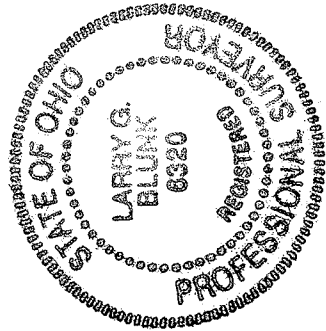

NEW SURVEY
OF EXISTING PARCEL
RICHLAND COUNTY,
TAX MAP OFFICE
EAK 1-11-14
INITIAL DATE
GG-09