

# PLAT OF SURVEY FOR GARY BALLIETT

SECTION 25 LOT # ~  
 TOWNSHIP 21 CITY / VILLAGE ~  
 RANGE 18 MADISON TOWNSHIP  
 QUARTER NW RICHLAND COUNTY, OHIO

**LEGEND:**

- ▲ - P.K. NAIL FOUND
- △ - ~~RAILROAD~~ NAIL SET MAG 2"
- - RAILROAD SPIKE FOUND
- - RAILROAD SPIKE SET
- - FENCE POST FOUND
- - IRON PIN FOUND
- - IRON PIN SET - CAPPED
- - BLUNK 6320 "

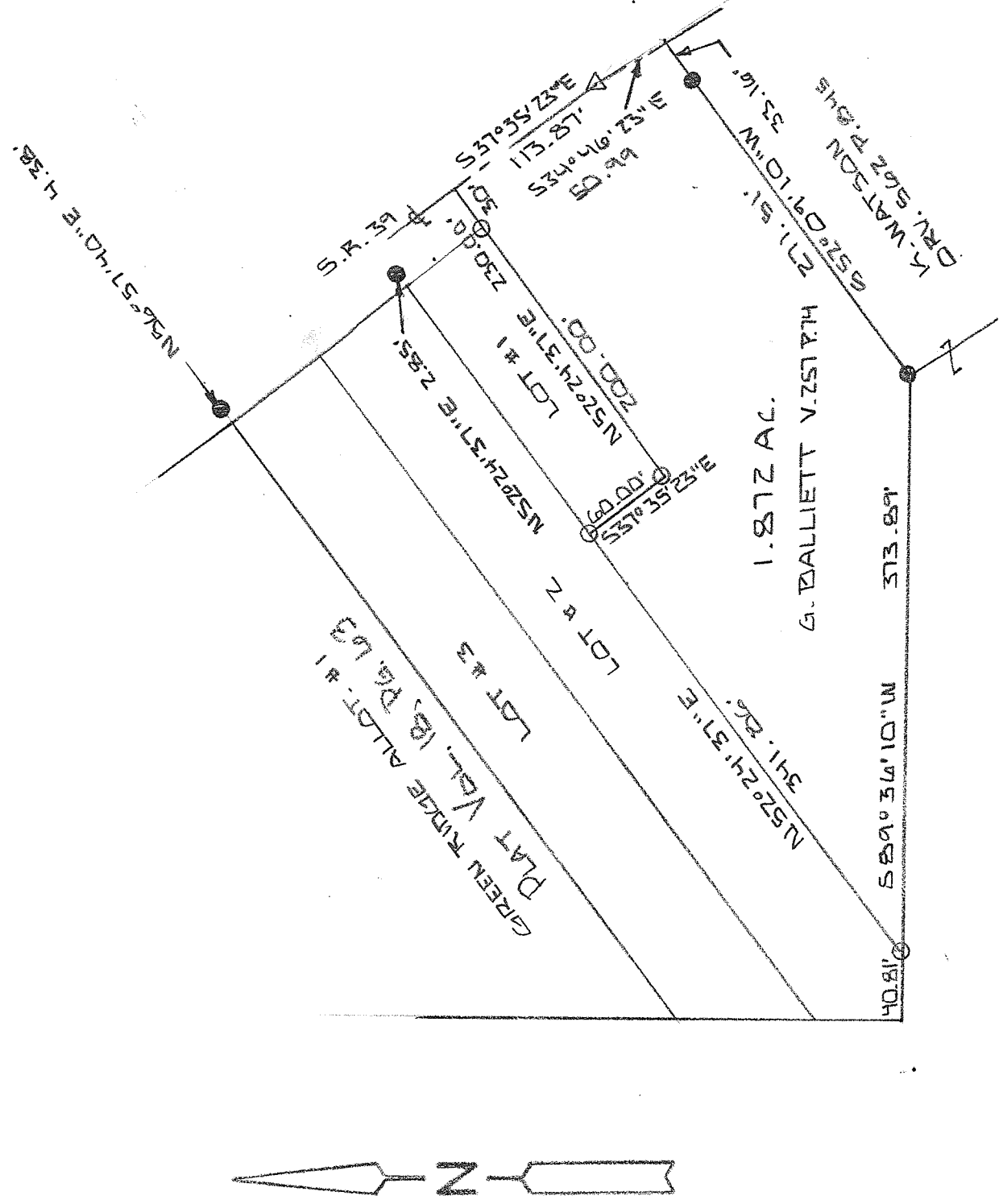

NEW SURVEY  
 OF EXISTING PARCEL  
 RICHLAND COUNTY  
 TAX MAP OFFICE

EAK 1-7-14  
 INITIAL DATE  
 GG-03

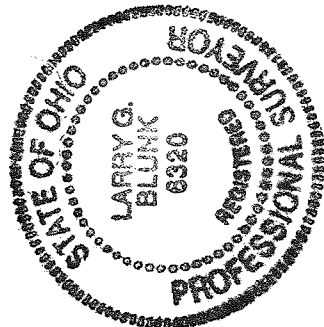

BASIS OF BEARINGS: SURVEY BY F. E. KRICKA INC.

I HEREBY CERTIFY THAT THE ABOVE PLAT AND THE FIELD SURVEY IT REPRESENTS ARE TRUE TO THE BEST OF MY KNOWLEDGE

*Larry G. Blunk*

LARRY G. BLUNK  
 PROFESSIONAL SURVEYOR # 6320

DEL. 30 2013  
 DATE

**DESCRIPTION  
FOR  
GARY BALLETT**

Located in the Township of Madison, County of Richland, State of Ohio and being a part of the Northwest Quarter of Section 25, Township 21, Range 18 and more particularly described as follows:

Beginning at an iron pin set in the Northeast Corner of Lot Number 1 of Green Ridge No. 1 Allotment as recorded in Plat Volume 18, Page 63 of the Richland County Plat Records.

Thence N 52 degrees 24' 37" E a distance of 30.00 feet to the centerline of S.R. 39, referenced by an iron pin set S 52 degrees 24' 37" W - 30.00 feet.

Thence S 37 degrees 35' 23" E along the centerline S.R. 39 a distance of 113.87 feet to a 2" mag nail set.

Thence S 34 degrees 46' 23" E along the centerline of S.R. 39 a distance of 50.99 feet, referenced by an iron pin found S 52 degrees 09' 10" W - 33.16 feet.

Thence S 52 degrees 09' 10" W passing thru an iron pin found at 33.16 feet a total distance of 271.51 feet to an iron pin found.

Thence S 89 degrees 36' 10" W a distance of 373.89 feet to an iron pin set.

Thence N 52 degrees 24' 37" E a distance of 341.86 feet to an iron pin set in the Southwest Corner of Lot Number 1 of Green Ridge No. 1 Allotment.

Thence S 37 degrees 35' 23" E along the south line of Lot Number 1 a distance of 60.00 feet to an iron pin set.

Thence N 52 degrees 24' 37" E along the east line of Lot Number 1 a distance of 200.00 feet to the place of beginning and containing 1.872 acres more or less but subject to all legal highways also all easements of record.

Basis of Bearings: Survey by F.E. Krocka & Associated, Inc.

  
Larry G. Blunk, P.S. 6520  
December 30, 2013

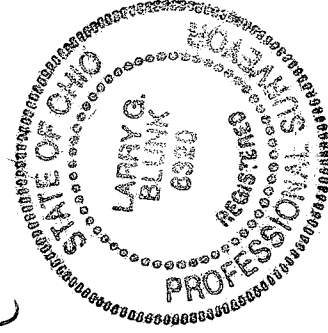

NEW SURVEY  
OF EXISTING PARCEL  
RICHLAND COUNTY  
TAX MAP OFFICE  
EAX 1-7-14  
INITIAL DATE  
GG-03