

NORW

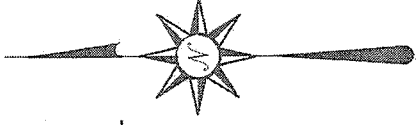

BEARINGS ARE BASED ON SURVEY EE-174 ON FILE AT THE
 RICHLAND COUNTY TAX MAP OFFICE AND ARE INTENDED
 TO BE USED FOR ANGULAR DETERMINATION ONLY

GRACE STREET 60' R/W

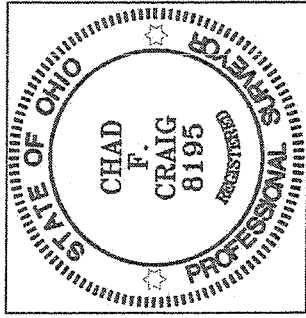
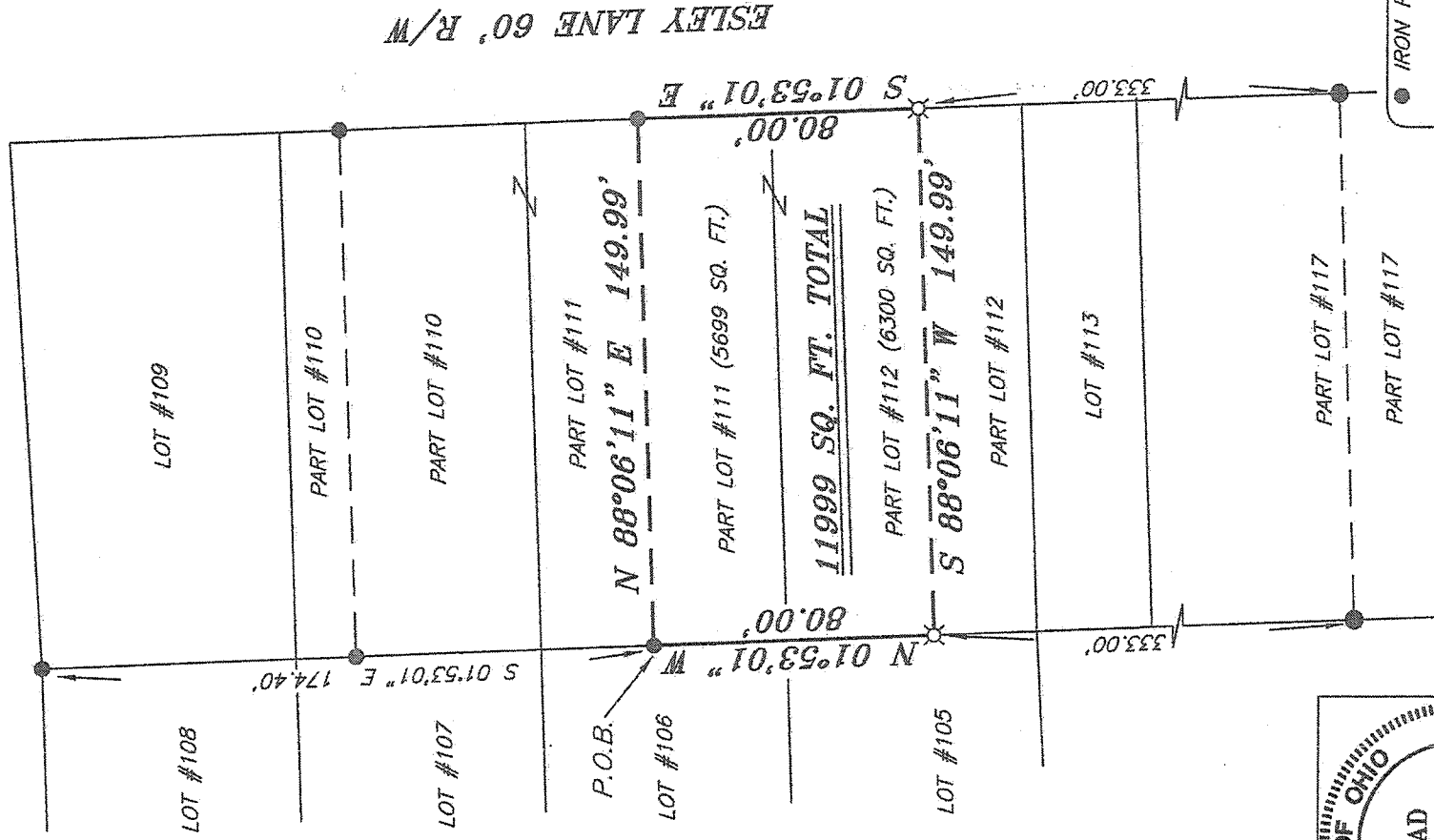

NEW SURVEY
 OF EXISTING PARCEL
 RICHLAND COUNTY,
 TAX MAP OFFICE

EA 19-13
 INITIAL DATE
 GG-01

Chad F. Craig
 SURVEY BY: CHAD F. CRAIG PS 8195
 for SEILER & CRAIG SURVEYING INC.
 52-1/2 NORTH MAIN STREET
 MANSFIELD, OHIO 44902
 (419) 525-3644
 FAX (419) 525-3696

LEGEND

- IRON PIN FOUND
- ⊗ 3" SURVEY MARKER SET
- ⊘ 2" MAG NAIL SPIKE SET
- ▲ RAILROAD SPIKE FOUND
- ⊗ 5/8" IRON PIN SET WITH CAP STAMPED "CRAIG 8195."

SURVEY PLAT FOR
 PROPERTY TRANSFER

PART LOT #111 & PART LOT #112
 HARPCREST HTS. PEACH ORCHARD ALLOT.
 MADISON TOWNSHIP, RICHLAND COUNTY, OHIO

Date: DECEMBER 30, 2013 Scale: 1" = 50'

ESLEY_429

SEILER & CRAIG SURVEYING, INC.

Douglas C. Seiler, PS & Chad F. Craig, PS
52 1/2 North Main Street
Mansfield, Ohio 44902
419-525-3644 Fax 419-525-3696
www.seilerandcraig.com

SURVEY DESCRIPTION

**PART LOT #111 AND PART LOT #112
HARPCREST HEIGHTS PEACH ORCHARD ALLOTMENT
MADISON TOWNSHIP, RICHLAND COUNTY, OHIO**

Situated in the Township of Madison, County of Richland, State of Ohio and being known as part of Lot #111 and part of Lot #112 of the consecutively numbered lots in the Harpcrest Heights Peach Orchard Allotment, and being more particularly described as follows:

Commencing at an iron pin found on the northwest corner of Lot #109 in said allotment; Thence, South 01 degree 53 minutes 01 second East with the west line of said lot and the southerly prolongation thereof, a distance of 174.40 feet to an iron pin found on the west line of Lot #111, the place of beginning of the parcel herein described;

Thence, North 88 degrees 06 minutes 11 seconds East a distance of 149.99 feet to an iron pin found on the east line of said Lot #111;

Thence, South 01 degree 53 minutes 01 second East with said east line and the southerly prolongation thereof, a distance of 80.00 feet to an iron pin set on the east line of Lot #112;

Thence, South 88 degrees 06 minutes 11 seconds West a distance of 149.99 feet to an iron pin set on the west line of said Lot #112;

Thence, North 01 degree 53 minutes 01 second West with said west line and the northerly prolongation thereof, a distance of 80.00 feet to the place of beginning containing a total of 11,999 square feet of which 5699 square feet are located within part of Lot #111 and 6300 square feet are located within part of Lot #112 according to survey by Chad F. Craig P.S. #8195 for Seiler and Craig Surveying, Inc. on December 30, 2013 but subject to all easements of record.

Bearings are survey EE-174 on file at the Richland County Tax Map Office and are intended to be used for angular determination only.

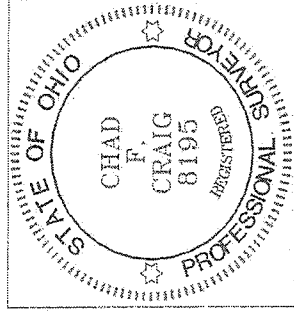

NEW SURVEY
OF EXISTING PARCEL
RICHLAND COUNTY
TAX MAP OFFICE

EAK 1-9-13
INITIAL DATE

GG-01

Chad F. Craig P.S. #8195
Seiler and Craig Surveying, Inc.