

# PLAT OF SURVEY FOR

James W. Oberlin

G-404

SECTION \_\_\_\_\_ LOT # 11390 & Pt. 11391  
 TOWNSHIP Mansfield CITY / VILLAGE \_\_\_\_\_  
 RANGE \_\_\_\_\_ TOWNSHIP \_\_\_\_\_  
 QUARTER Richland COUNTY, OHIO \_\_\_\_\_

### LEGEND:

- ▲ - P.K. NAIL FOUND
- △ - P.K. NAIL SET
- - RAILROAD SPIKE FOUND
- - RAILROAD SPIKE SET
- - FENCE POST FOUND
- - IRON PIN FOUND
- - IRON PIN SET - CAPPED
- - BLUNK 6320 "

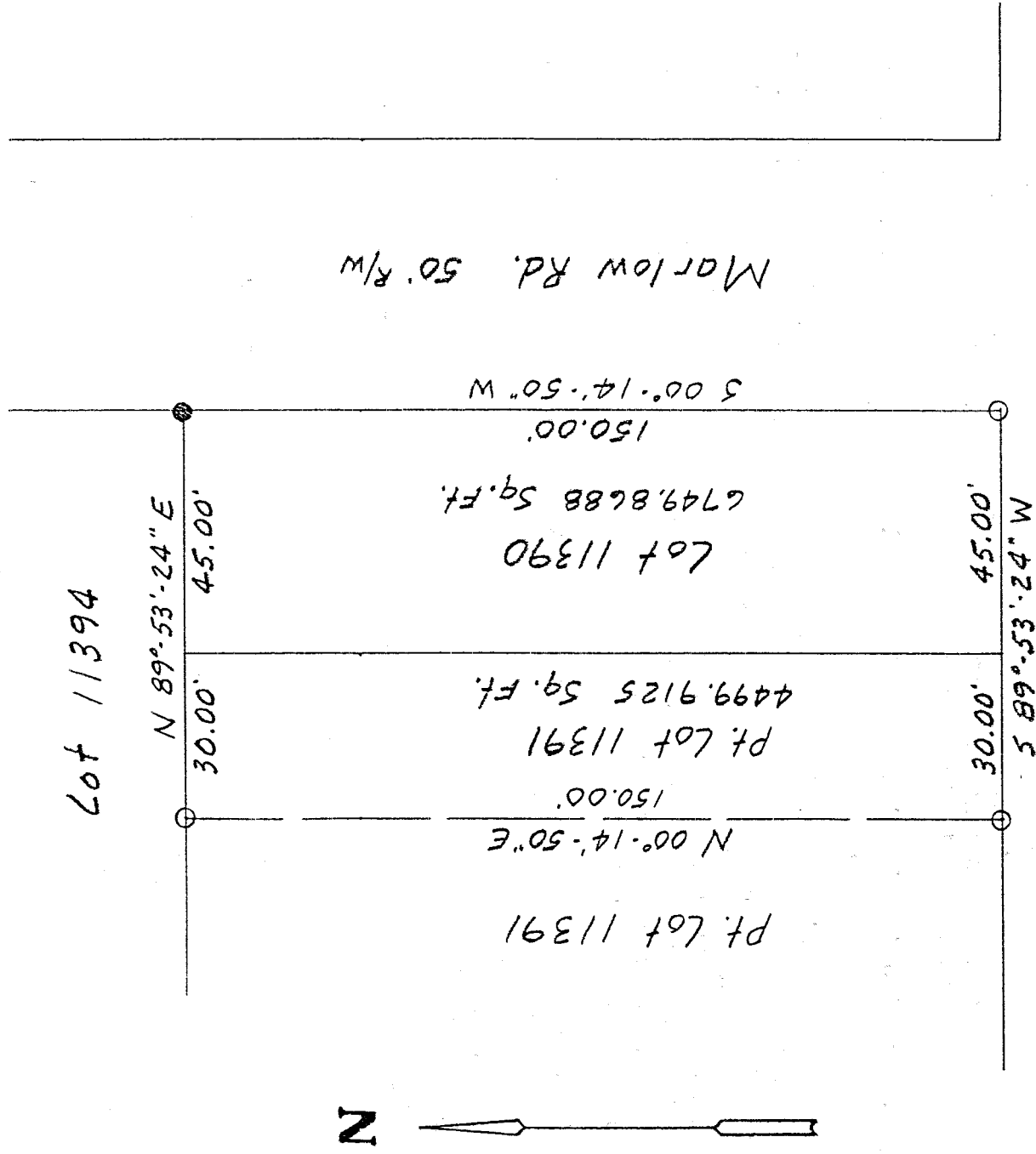

G-404

NEW SURVEY  
 OF EXISTING PARCEL  
 TAX MAP APPROVED  
 INITIAL LB-97 DATE 8-7-97



SCALE 1" = 30'

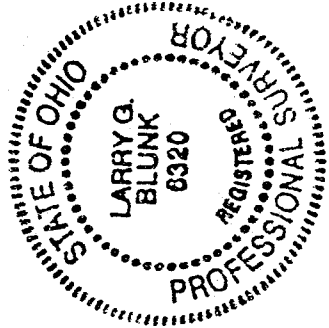

BASIS OF BEARINGS: Bearings shown to an assumed azimuth & <sup>are used</sup> to denote angles only.  
 I HEREBY CERTIFY THAT THE ABOVE PLAT AND THE FIELD SURVEY IT REPRESENTS ARE TRUE TO THE BEST OF MY KNOWLEDGE

*Larry G. Blunk*  
 LARRY G. BLUNK

PROFESSIONAL SURVEYOR # 6320

8-7-97

DATE

G-404

G-404

DESCRIPTION  
FOR  
JAMES W. OBERLIN

Located in the City of Mansfield, County of Richland, State of Ohio and being all of Lot Number 11390 and a part of Lot Number 11391 as recorded in Plat Volume 15, Page 31 of the Richland County Plat Records and more particularly described as follows:

Beginning at an iron pin set in the Southeast Corner of Lot Number 11390.

Thence S 89 degrees 53' 24" W along the south line of Lot Number 11390 and 11391 a distance of 75.00 feet to an iron pin set.

Thence N 00 degrees 14' 50" E a distance of 150.00 feet to an iron pin set on the north line of Lot Number 11391.

Thence N 89 degrees 53' 24" E along the north line of Lot Number 11391 and 11390 a distance of 75.00 feet to an iron pin found in the Northeast Corner of Lot Number 11390.

Thence S 00 degrees 14' 50" W along the east line of Lot Number 11390 a distance of 150.00 feet to the place of beginning and containing 11249.7813 square feet in all of which 6749.8688 square feet is in Lot Number 11390 and 4499.9125 square feet is in a part of Lot Number 11391 but subject to all legal highways also all easements of record.

Basis of Bearings: Bearings shown are to an assumed azimuth and are used to denote angles only.

*Larry G. Blunk*  
Larry G. Blunk, P.S. 6320  
August 7, 1997

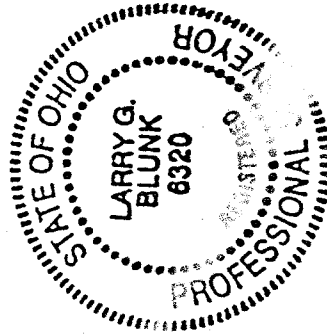

NEW SURVEY  
OF EXISTING PARCEL  
TAX MAP APPROVED  
INITIAL *LB* DATE 8-8-97