

G-399

DIVISION OF LOT 2542  
VILLAGE OF ONTARIO  
SPRINGFIELD TOWNSHIP  
RICHLAND COUNTY, OHIO

*Robert M. Little*  
Robert M. Little  
Registered Surveyor # Ohio 554  
July 21, 1997  
Rev. Sept 9 '97

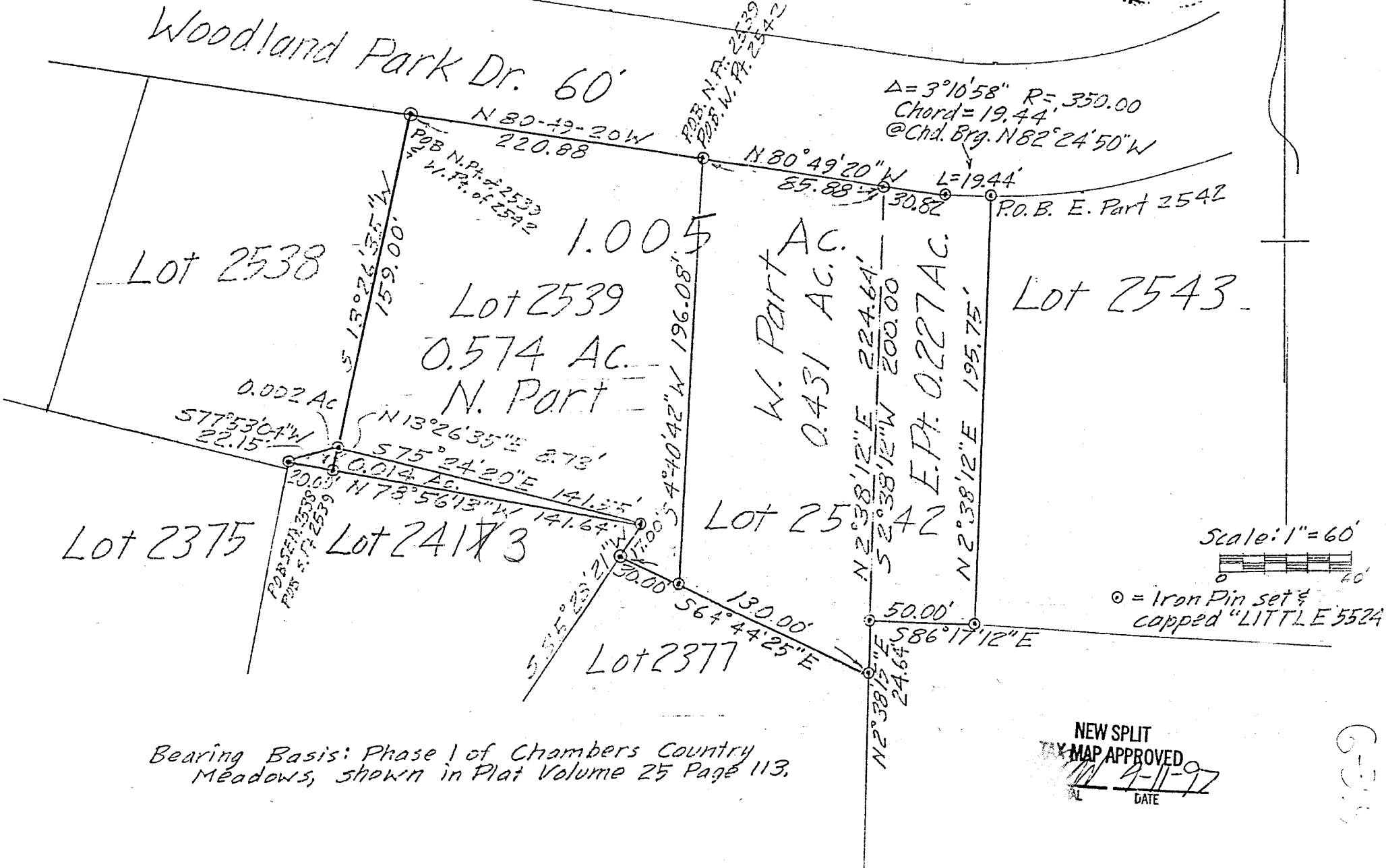

Bearing Basis: Phase I of Chambers Country  
Meadows, shown in Plat Volume 25 Page 113.

NEW SPLIT  
TAX MAP APPROVED  
DATE 9-11-97

6-11-97

15-394

ROBERT M. LITTLE  
PROFESSIONAL SURVEYOR AND ENGINEER  
67 Redwood Rd., Mansfield, Ohio, 44707  
Phone 419 / 756-5056

WEST PART OF LOT 2542  
VILLAGE OF ONTARIO  
SPRINGFIELD TOWNSHIP  
RICHLAND COUNTY, OHIO

Being the west part of Lot 2542 of the Village of Ontario, Ohio, in the Township of Springfield, County of Richland, State of Ohio and being more particularly described as follows:

Beginning with an iron pin, set and capped, marking the northwest corner of Lot 2542 of Ontario;

Thence South 04° 40' 42" West a distance of 196.08 feet to an iron pin, set and capped, marking the southwest corner of said lot;

Thence South 64° 44' 25" East a distance of 100.00 feet to an iron pin, set and capped, said course being with the south line of Lot 2542;

Thence North 02° 38' 12" East a distance of 224.64 feet to an iron pin, set and capped;

Thence North 80° 49' 20" West a distance of 85.88 feet to the point of beginning, said course being with the south line of Woodland Park Drive;

Containing 0.431 acres of land, more or less, but subject to all easements of record.

Bearing Basis: Phase 1 of Chambers Country Meadows, shown in Plat Volume 25 Page 113.

Grantees, their heirs and assigns do hereby covenant and agree that the parcel of land described in this instrument or any portion thereof does not constitute a principal building site under applicable zoning.

*Robert M. Little*

Robert M. Little  
Registered Surveyor # Ohio 5524  
August 28, 1997

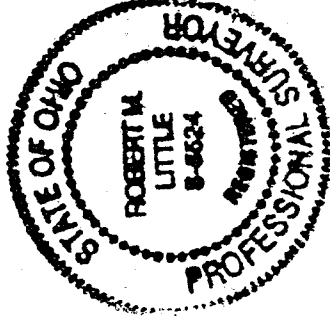

File LOT2542

NEW SPLIT  
TAX MAP APPROVED  
9/29/97  
DATE  
RM  
INITIAL

G-399

6-397

67 Redwood Rd., Mansfield, Ohio, 44907  
Phone 419 / 756-5056

ROBERT M. LITTLE  
PROFESSIONAL SURVEYOR AND ENGINEER

EAST PART OF LOT 2542  
VILLAGE OF ONTARIO  
SPRINGFIELD TOWNSHIP  
RICHLAND COUNTY, OHIO

G.399

Being the east part of Lot 2542 of the Village of Ontario, Ohio, in the Township of Springfield, County of Richland, State of Ohio and being more particularly described as follows:

Beginning with an iron pin, set and capped, marking the northeast corner of Lot 2542 of Ontario;

Thence with a curve to the right, with radius 350.00 feet, chord 19.44 feet at chord bearing North 82° 24' 50" West an arc distance of 19.44 feet to an iron pin, set and capped, said course being with the south line of Woodland Park Drive;

Thence North 80° 49' 20" West a distance of 30.82 feet to an iron pin, set and capped, said course being with the south line of Woodland Park Drive;

Thence South 02° 38' 12" West a distance of 200.00 feet to an iron pin, set and capped, marking an interior corner of Lot 2542;

Thence South 86° 17' 12" East a distance of 50.00 feet to an iron pin, set and capped, marking an exterior corner of Lot 2542;

Thence North 02° 38' 12" East a distance of 195.75 feet to the point of beginning;

Containing 0.227 acres of land, more or less, but subject to all easements of record.

Bearing Basis: Phase 1 of Chambers Country Meadows, shown in Plat Volume 25 Page 113.

Grantees, their heirs and assigns do hereby covenant and agree that the parcel of land described in this instrument or any portion thereof does not constitute a principal building site under applicable zoning.

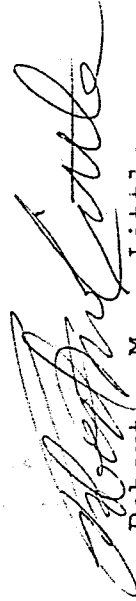

Robert M. Little  
Registered Surveyor # Ohio 5524  
August 28, 1997

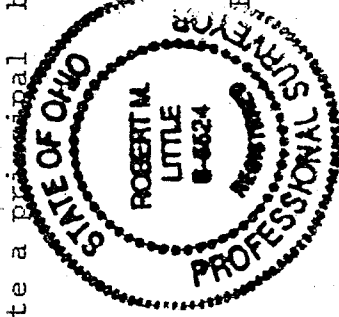

File LOT2542

NEW SPLIT  
TAX MAP APPROVED  
INITIAL RLM DATE 9-29-97

ROBERT M. LITTLE  
PROFESSIONAL SURVEYOR AND ENGINEER

67 Redwood Rd., Mansfield, Ohio, 44907  
Phone 419 / 756-5056

NORTH PART OF LOT 2539  
VILLAGE OF ONTARIO  
SPRINGFIELD TOWNSHIP  
RICHLAND COUNTY, OHIO

Being the north part of Lot 2539 of the Village of Ontario, Ohio, in the Township of Springfield, County of Richland, State of Ohio and being more particularly described as follows:

Beginning with an iron pin, set and capped, marking the northeast corner of Lot 2539 of Ontario;

Thence North  $80^{\circ} 49' 20''$  West a distance of 135.00 feet to an iron pin, set and capped, said course being with the south line of Woodland Park Drive;

Thence South  $13^{\circ} 26' 35''$  West a distance of 159.00 feet to an iron pin, set and capped, said course being with the west line of Lot 2539;

Thence South  $75^{\circ} 24' 20''$  East a distance of 141.55 feet to an iron pin, set and capped, marking an interior corner of Lot 2539;

Thence South  $35^{\circ} 28' 21''$  West a distance of 17.00 feet to an iron pin, set and capped, marking an exterior corner of Lot 2539;

Thence South  $64^{\circ} 44' 25''$  East a distance of 30.00 feet to an iron pin, set and capped, marking the southeast corner of Lot 2539;

Thence North  $04^{\circ} 40' 42''$  East a distance of 196.08 feet to the point of beginning;

Containing 0.574 acres of land, more or less, but subject to all easements of record.

Bearing Basis: Phase 1 of Chambers Country Meadows, shown in Plat Volume 25 Page 113.



Robert M. Little  
Registered Surveyor # Ohio 5524  
August 28, 1997

NEW SPLIT  
TAX MAP APPROVED  
*RL* INITIAL 8/28/97 DATE

File LOT2542

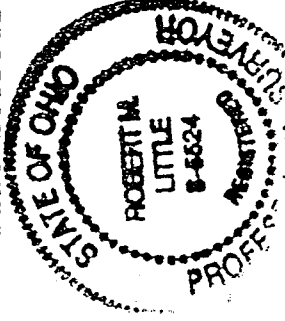

G-399

G-317

G. 399

ROBERT M. LITTLE  
PROFESSIONAL SURVEYOR AND ENGINEER  
47 Redwood Rd., Mansfield, Ohio, 44707  
Phone 417 / 756-5056

SOUTH PART OF LOT 2539  
VILLAGE OF ONTARIO  
SPRINGFIELD TOWNSHIP  
RICHLAND COUNTY, OHIO

Being the south part of Lot 2539 of the Village of Ontario, Ohio, in the Township of Springfield, County of Richland, State of Ohio and being more particularly described as follows:

Beginning with an iron pin, set and capped, marking the southwest corner of Lot 2539 of Ontario;

Thence North 13° 26' 35" East a distance of 8.73 feet to an iron pin, set and capped, said course being with the west line of Lot 2539;

Thence South 75° 24' 20" East a distance of 141.55 feet to an iron pin, set and capped, marking an interior corner of Lot 2539;

Thence North 78° 56' 13" West a distance of 141.64 to the point of beginning;

Containing 0.014 acres of land, more or less, but subject to all easements of record.

Bearing Basis: Phase 1 of Chambers Country Meadows, shown in Plat Volume 25 Page 113.

Grantees, their heirs and assigns do hereby covenant and agree that the parcel of land described in this instrument or any portion thereof does not constitute a principal building site under applicable zoning and will not be conveyed by said grantees, heirs and assigns independent and separate from any adjoining or contiguous parcel fronting on a public highway or street.

Robert M. Little  
Registered Surveyor # Ohio 5524  
August 28, 1997

File LOT2542

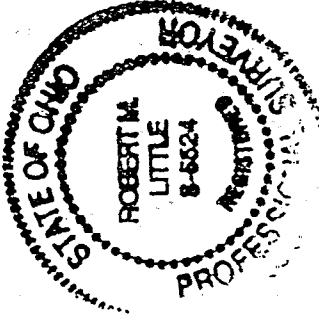

NEW SPLIT  
TAX MAP APPROVED  
[Signature] INITIAL DATE  
8-29-97

G-399

ROBERT M. LITTLE  
PROFESSIONAL SURVEYOR AND ENGINEER

67 Redwood Rd., Mansfield, Ohio, 44707  
Phone 417 / 756-5026

SOUTHEAST PART OF LOT 2538  
VILLAGE OF ONTARIO  
SPRINGFIELD TOWNSHIP  
RICHLAND COUNTY, OHIO

Being the southeast part of Lot 2538 of the Village of Ontario, Ohio, in the Township of Springfield, County of Richland, State of Ohio and being more particularly described as follows:

Beginning with an iron pin, set and capped, marking the southeast corner of Lot 2539 of Ontario;

Thence North 13° 26' 35" East a distance of 8.73 feet to an iron pin, set and capped, said course being with the east line of Lot 2538;

Thence South 77° 53' 04" West a distance of 22.15 feet to an iron pin, set and capped, marking an interior corner of Lot 2538;

Thence South 78° 56' 13" East a distance of 20.00 to the point of beginning;

Containing 0.002 acres of land, more or less, but subject to all easements of record.

Bearing Basis: Phase 1 of Chambers Country Meadows, shown in Plat Volume 25 Page 113.

Grantees, their heirs and assigns do hereby covenant and agree that the parcel of land described in this instrument or any portion thereof does not constitute a principal building site under applicable zoning and will not be conveyed by said grantees, heirs and assigns independent and separate from any adjoining or contiguous parcel fronting on a public highway or street.

*Robert M. Little*

Robert M. Little  
Registered Surveyor # Ohio 5524  
August 28, 1997

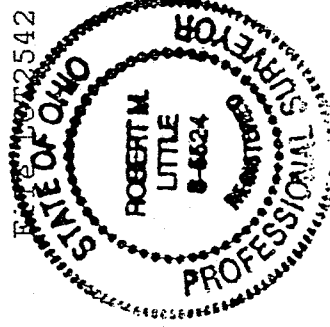

NEW SPLIT  
TAX MAP APPROVED  
*RL*  
INITIAL DATE

G-399

6-374

ROBERT M. LITTLE  
PROFESSIONAL SURVEYOR AND ENGINEER

67 Redwood Rd., Mansfield, Ohio, 44907  
Phone 419 / 756-5056

G-399

WEST PART OF LOT 2542  
& N. PART OF LOT 2539  
VILLAGE OF ONTARIO  
SPRINGFIELD TOWNSHIP  
RICHLAND COUNTY, OHIO

Being the west part of Lot 2542 and the north part of Lot 2539 of the Village of Ontario, Ohio, in the Township of Springfield, County of Richland, State of Ohio and being more particularly described as follows:

Beginning with an iron pin, set and capped, marking the northwest corner of Lot 2539 of Ontario;

Thence South 13° 26' 35" West a distance of 159.00 feet to an iron pin, set and capped, said course being with the west line of Lot 2539;

Thence South 75° 24' 20" East a distance of 141.55 feet to an iron pin, set and capped, marking an interior corner of Lot 2539;

Thence South 35° 28' 21" West a distance of 17.00 feet to an iron pin, set and capped, marking an exterior corner of Lot 2539;

Thence South 64° 44' 25" East a distance of 130.00 feet to an iron pin, set and capped, marking an exterior corner of Lot 2542, after passing at 30.00 feet an iron pin, set and capped, marking the southwest corner of Lot 2539;

Thence North 02° 38' 12" East a distance of 224.64 feet to an iron pin, set and capped, in the north line of Lot 2542, after passing at 24.64 feet an iron pin, set and capped, marking an interior corner of Lot 2542;

Thence North 80° 49' 20" West a distance of 220.88 feet to the point of beginning, after passing at 85.88 feet an iron pin, set and capped, marking the northwest corner of Lot 2542, said course being with the south line of Woodland Park Drive;

Containing 1.005 acres of land, more or less, of which 0.574 acres are in Lot 2539 and 0.431 acres are in Lot 2542 but subject to all easements of record.

Bearing Basis: Phase 1 of Chambers Country Meadows, shown in <sup>Plat</sup> Volume 25 Page 113.

Robert M. Little  
Registered Surveyor # Ohio 5524  
September 9, 1997

File LOT2542

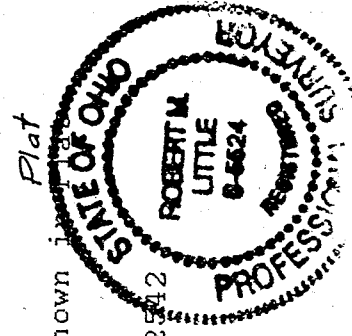

NEW SPLIT  
TAX MAP APPROVED  
INITIAL DATE  
9-11-97