

G-395

G-395

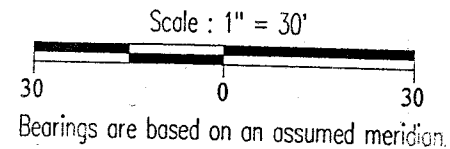

**SURVEY PLAT**  
 For Pamela A. Harbour  
 Part Lot #7315  
 City of Mansfield  
 Richland County, Ohio

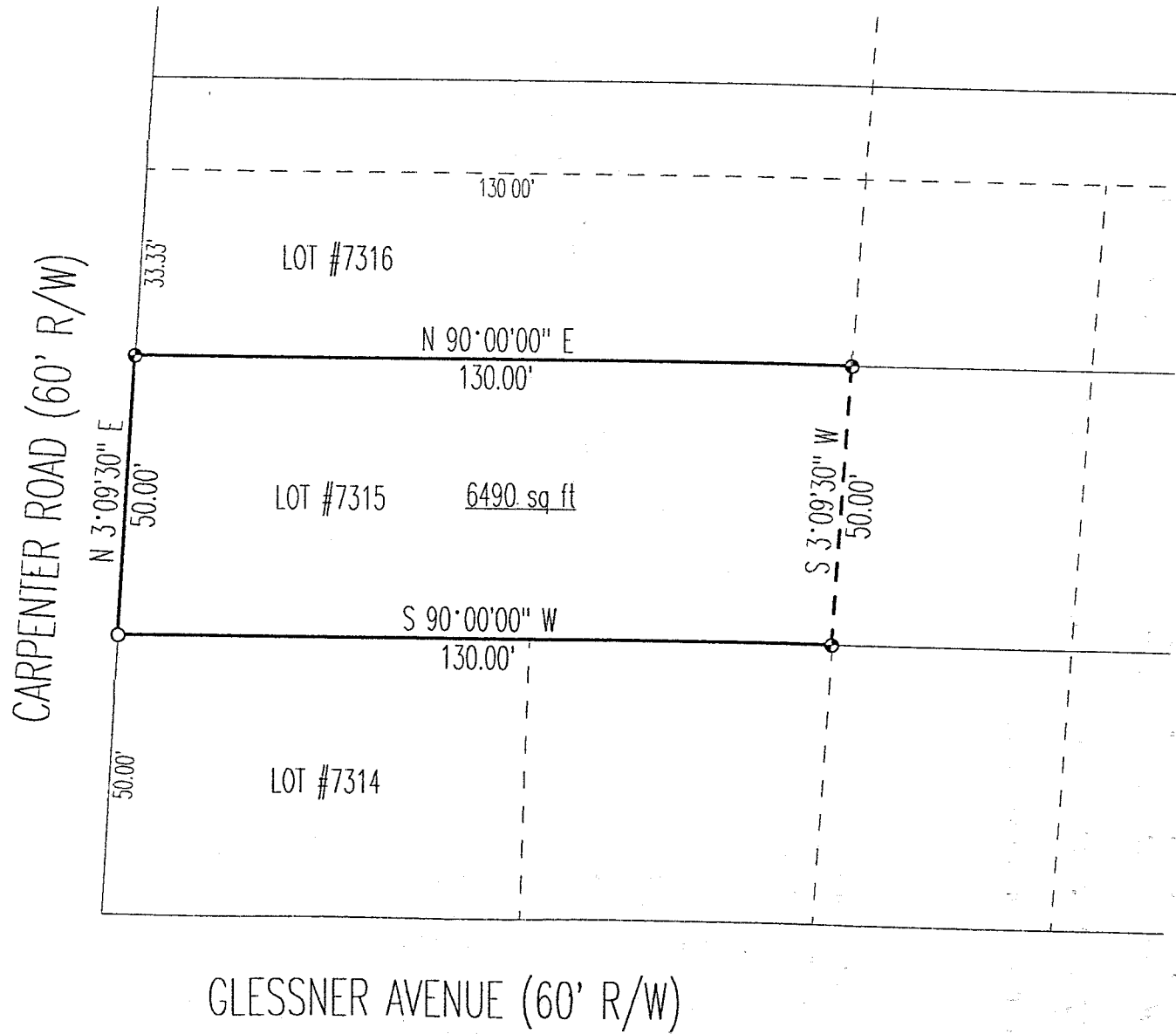

**LEGEND**

- ⊙ pin set with cap stamped "CLANCY 7178"
- iron pin found

DATE: 8/8/97  
 JOB NO.: W080797

NEW SURVEY  
 OF EXISTING PARCEL  
 TAX MAP APPROVED  
 8-14-97  
 DATE

*Warne R. Clancy*  
 Warne R. Clancy P.S. #7178

G-395

G345

SURVEY DESCRIPTION

PART LOT #7315  
CITY OF MANSFIELD  
RICHLAND COUNTY, OHIO

Situated in the City of Mansfield, County of Richland, State of Ohio and being part of Lot #7315 of the consecutively numbered lots of said city as recorded in Plat Volume 9, page 28 of the Plat records of said county, more particularly described as follows:

- Beginning for the same at an iron pin found marking the southwest corner of said Lot #7315, the same being a point on the easterly right-of-way of Carpenter Road (60' R/W);
- Thence, North 03 degrees 09 minutes 30 seconds East with said right-of-way, a distance of 50.00 feet to an iron pin set marking the northwest corner of said Lot;
- Thence, North 90 degrees 00 minutes 00 seconds East with the north line of said Lot, a distance of 130.00 feet to an iron pin set;
- Thence, South 03 degrees 09 minutes 30 seconds West, a distance of 50.00 feet to an iron pin set on the south line of said Lot #7315;
- Thence, South 90 degrees 00 minutes 00 seconds West with said south line, a distance of 130.00 feet to the Place of Beginning, containing 6,490 square feet according to survey by Warne R. Clancy, Professional Surveyor #7178, on August 7, 1997.

Iron pins set are 5/8" rebars with caps stamped "CLANCY 7178".

Bearings are based on an assumed meridian.

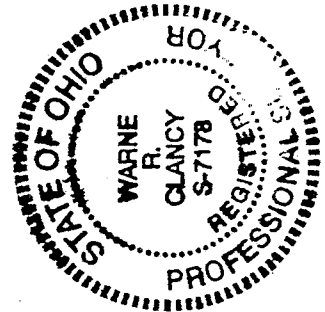

*Warne R. Clancy*  
 Warne R. Clancy  
 Professional Surveyor #7178

NEW SURVEY  
 OF EXISTING PARCEL  
 TAX MAP APPROVED  
 INITIAL *RF* DATE 8-15-97